



1900 to 1939

FOREWORD

These receipts were compiled into the Bradwell & Sons collection. It was digitized as part of the Berkeley County Library System's Oral History and Digital Project. Digitized images and data are uploaded by the University of South Carolina Digital Library staff. Due to COVID-19, the upload of this document has been delayed. Until such time as this is available through USC, this abbreviated (as in additional information found through research) version will be posted on the library's website. As soon as the original version is uploaded, the link will be updated.

Images of some of the items found in the customer orders can be found on pages 86-95.

A 1963 photo of four of the Bradwell Brothers is on the last page.

*Bradwell & Sons did not close because their business was failing. The Revenue Act of 1940 permanently increased individual income tax rates in the United States, permanently increased corporate tax rates from 19% to 33% and temporarily increased most excise tax rates to 30-50%. The Bradwell brothers were not inclined to "work for the government." They closed the business soon after the The Revenue Act of 1940 was passed. The impact of the Santee Cooper Project was also a determining factor.

Businesses and People in the Bradwell & Sons Collection

Anderson, P. W. (mortgagee) Wassamassaw
Auld & White, Inc. (Broker) Columbia
Austin, Judson D. (1886-1950) Cross
Barron, Benjamin W. (1896-1983) Moncks Corner
Behrmann, Seligh (1863-1931) Moncks Corner
Berkeley High School Moncks Corner
Berkeley Hotel Moncks Corner
Blanton Company (Manufacturers) St. Louis, MO
Bradley, Francis E. (1896-1965) Moncks Corner
Bradwell & Sons Cross
Bradwell, Capers Neal (1894-1991) Cross
Bradwell, Daniel "Flea" (1885-1969) Cross
Bradwell, Isaac Drayton (1877-1964) Cross
Bradwell, John Wilson (1883-1959) Cross
Breeland, Jacob M. (1898-1987) Holly Hill
Brown, Laura Wilson (1899-1934) Moncks Corner
Chance, J. L. (mortgagee)
Charleston Republic Truck Co. Charleston
Connor Brothers Eutawville
Connor, Fred (1894-1957) Eutawville
Connor, J. Rutledge (1884-1962) Eutawville
Connor, Thomas L. (1880-1955) Eutawville
Creighton Grocery Summerton
Creighton, James A. (1898-1976) Summerton
Daggett Printing Co. (1892-1967) Charleston
Dantzler, Homer E. (1893-1975) Moncks Corner
Davis, George Buist (1858-1932) Bethera
Davis, Washington B. (1893-1972) Summerton
DeHay, Julia D. (1903-1982) Moncks Corner
Delta Pharmacy Moncks Corner
Denaro, L. F. (1904-1966)
Edwards, John O. (1893-1970) Moncks Corner

Feldman, William M. (1888-1979) Moncks Corner
 Gardener, James Alonzo (1886-1976) Holly Hill
 Gourdin Mercantile Gourdin, Williamsburg Co.
 Guilds, Ryan DeWitt (1890-1978) Moncks Corner
 Hare, James Cuthbert (1879-1936) Pinopolis
 High, Homer D. (1909-1980) Moncks Corner
 Hunter, Solon A. Summerton
 Hyrne, William H. (1874-1958) Pinopolis
 Holliday Cash Summerton
 Holliday, Benjamin O. (1876-1972) Summerton
 J. C. Wellbrock Co. (Wholesaler) Charleston
 Josey, Frank W. (1872-1957) Summerton
 Joyner, Tabor N. (1886-1965) Holly Hill
 Kalmeyer, Louis (1884-1955) Moncks Corner
 Keels Company
 Keels, Peter R. (1882-1932) Greeleyville
 Kirby Service Station Holly Hill
 Kizer, Preston C. "Pres" (1891-1973) Holly Hill
 Law & Mims Mercantile Moncks Corner
 Law, George W. (1883-1946) Moncks Corner
 Matthews Service Station Moncks Corner
 McCants, Arthur W. (1906-1989) Moncks Corner
 McCollum, Edward J. (1867-1942) Greeleyville
 Metts, Frank E. (1904-1976) Oakley
 Metts, Nathaniel "Nat" (1874-1957) Cross
 Mims, James W. (1882-1973) Moncks Corner
 Moseley, Claude E. (1883-1938) Salters
 Myer-Bridges Co., Inc. (Agents, Jobbers, etc.) Louisville, KY
 Nelson, G. G. (mortgagee) Moorfield Plantation
 Oaks Tea Room & Gift Shop Moncks Corner
 Parker, Stephen Benjamin (1901-1979) Cross
 Pinopolis Grocery Pinopolis
 Porcher, Percival Ravenel (1897-1965) Cross
 Powell, Joseph E. (1894-1942) Moncks Corner
 Read, Frank (1868-1940) Moncks Corner

Rourke, Guyton (1918-1993) Moncks Corner
Rourke, James Fludd (1883-1969) Moncks Corner
Roukos' Grocery Summerton
Roukos Grocery Summerton
Rowe Grocery Summerton
Rowe, Edward P. (1899-1970) Summerton
Russell, Mervin M. (1899-1972) Holly Hill
Scott, Beroot R. (1869-1935) Holly Hill
Shuler, Medicus Ellis (1883-1940) Holly Hill
Singletary, Alice A. [Mrs. L. L.] (1882-1932) Cross
Singletary, Aurelia C. [Mrs. W. W.] (1886-1978) Cross
Singletary, Ida M. (1889-1956) Cross
Singletary, Lawton Luther (1882-1959) Cross
Singletary, Louis Thomas (1886-1928) Cross
Singletary, Reese M. (1912-1963) Cross
Singletary, Stephen F. "Feet" (1904-1951) Ridgeville
Singletary, William W. "Willie" (1874-1963) Cross
Skipper, Alford E. (1876-1951) Moncks Corner
Smith, Mack D. (1883-1942) Cross
Smith, Martha "Mattie"[Mrs. Mack] (1886-1960) Cross
St. Paul Grocery St. Paul
Star Company Holly Hill
Sweatman, George (1872-1939) Moncks Corner
Taylor, J. W. (mortgagee) Wassamassaw
Texas Company (The) Charleston
Thornley, Edward M. (1895-1952) Moncks Corner
Thornley, Richard A. (1871-1954) Moncks Corner
Ulmer, Theodore Marley (1899-1972) Holly Hill
Wells, Jacob L. (1912-1982) Summerton
Williams, J. Russell (1884-1947) Moncks Corner
Williams, Maud (Miss) (1885-1966) Moncks Corner
Yates Ranch Oil Company Denver, CO

IN THE NEWS

122 MOTOR AGE July 5, 1917

STRENGTH AND SPEED

*United in the Spirit
of the Republic*

EXCESS STRENGTH for your heaviest hauling with speed for your widest hauling radius—this is what the Republic has wrought out in simplest construction. It accounts for the fact (testified to by a multitude of owners) that the Republic comes through where all other transportation fails. We are now producing 114 trucks a day, 23,000 this year, in the largest exclusive truck factory in the world.

5 Republic Sizes—A Truck for Every Need
 Republic Dispatch delivery with express body, canopy top & complete equipment, \$895; solid panel body, \$920; 1-ton express or stake body & bow top, \$1155; 1½-ton chassis, \$1375; 2-ton chassis, \$1785; 3½-ton Dreadnaught, \$2675.

Write for our liberal proposition to dealers

Republic Motor Truck Co., Inc. Alma, Mich.



REPUBLIC

INTERNAL GEAR DRIVE

MOTOR TRUCKS

When Writing to Advertisers, Please Mention Motor Age

*Motor Age Magazine
July 5, 1917*

THE REPUBLIC TRUCK MEANS ECONOMIC DELIVERIES

J. C. Bradwell Sons, who conduct a general store at Cross, S. C., have had a Republic one-ton truck in service since about the first of March.

All supplies are hauled from Moncks Corner to Cross, a distance of sixteen miles. Prior to the purchase of the truck mules were used. Since using the Republic truck they find that after deducting 25 per cent per year for depreciation and upkeep they make a net saving of over \$1.50 per ton in hauling.

Remember these loads are hauled over all kinds of roads including mud, sand and rough roads. They make each trip on an average of less than 2 1-2 gallons of gasoline and less than one quart of oil to the one hundred miles. Far better results can be obtained over city streets.

THE STRONG RIGHT ARM OF REPUBLIC SERVICE

An important item to take into consideration when buying a motor truck is SERVICE. Without an adequate source of spare parts quickly available when needed; without an efficient organization of capable, conscientious men to aid and instruct the truck owner in the most economical ways of maintaining his truck equipment—without such vital co-operation, the best truck in the world is a questionable investment.

Our sole interest is in the sale and economic maintenance of Republic trucks. Should you purchase a Republic truck you will be a Republic booster as we will make sure that you are a satisfied customer.

Charleston Republic Truck Co.

EDWARD TAYLOR, MGR. 24 HAYNE ST.

Five Berkeley Brothers Do Half-million-dollar Business 'Back in Woods.'

PORTS AND TRUCKS KEY TO SUCCESS

Bradwell Wholesale Firm at Cross, 15 miles from Railroad, Serves 5 Counties.

Knows No Depression.

Four Trucks Can Transport 40,000 Pounds of Freight in One Load.

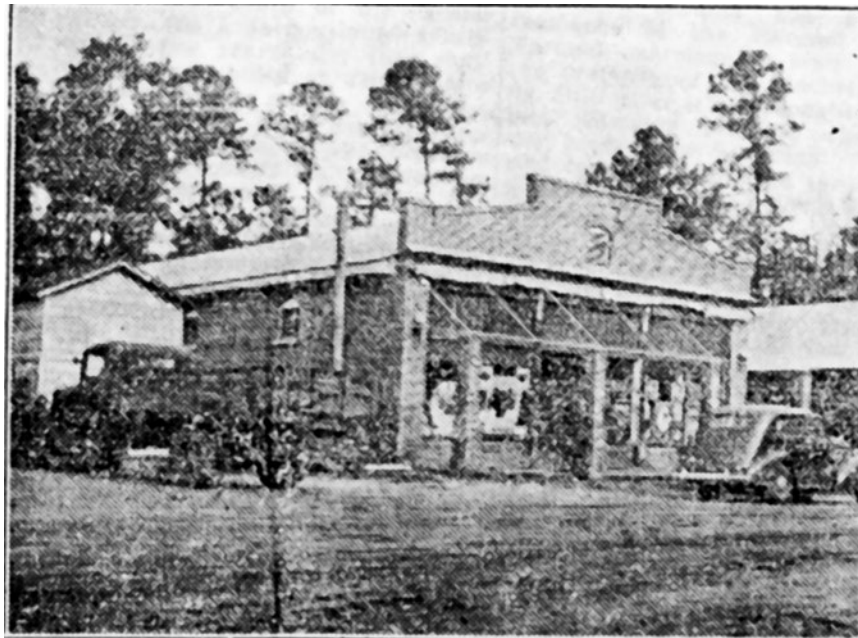

BRADWELL WAREHOUSE AT CROSS

2-C The News and Courier, Charleston, S. C. Sunday Morning, November 10.

1935. Cross, Nov. 9--Special: Only few maps of South Carolina show the tiny hamlet of Cross. Those that show it mark it only with a small dot. Yet at Cross, far from railroad, telephone, and electric service, is one of the largest business organizations of its kind in the state. At Cross, 'back in the woods,' with the nearest paved road ten miles away, the firm of J. C. Bradwell Sons, wholesale merchants, does a business approximating half a million dollars a year. The organization, without any of the facilities deemed essential by many businessmen, serves portions of five counties and handles a tremendous volume of merchandise. Cross is not on a state highway. It consists of little else than a retail store, a post office, (served by a star route from Moncks Corner), a school,

several houses bordering the county road, and the warehouses of J. C. Bradwell Sons. 15 Miles from Telegraph. It is located in the western part of Berkeley County, fifteen miles from Moncks Corner, the nearest railroad and telegraph station. Yet, to the four warehouses of J. C. Bradwell Sons pour tons of merchandise daily. And from those warehouses trucks deliver merchandise to stores in Berkeley, Orangeburg, Williamsburg, Clarendon, and Dorchester counties. The success of the five Bradwell brothers in their country wholesale enterprise is due to their vision of the needs of their trading territory and to the efficiency of their organization. Few businessmen would have thought of establishing a wholesale concern in the country with the competition offered by city jobbers. The Bradwell brother, regardless of the handicaps, went into the wholesale business and made it a success. Through their own earlier experience as retailers, they saw the difficulty that country merchants had in obtaining merchandise quickly and cheaply, far from city jobbers, and with little or no railroad facilities. They were quick to realize the possibilities of the motor truck in overcoming the lack of railroad service. Quit Retail Business. The concern was begun in 1901 as a retail store by the father, J. C. Bradwell. Six sons entered the business as partners, and the firm was known as J. C. Bradwell & Sons. With the death of the elder Bradwell in 1916, the partners chose the present title for the name of their organization. The five brothers now comprising the firm are L. W. Bradwell, J. W. Bradwell, I. D. Bradwell, C. N. Bradwell, and D. L. Bradwell. After the death of the senior partner, the sons continued retailing. A few years later they realized the possibility of using motor transportation in serving their competitors direct from manufacturers and brokers. One of the brothers took to the road to solicit trade for the new venture. A few years' experience convinced them that the project was profitable and they determined to quit retailing. Their stock of merchandise was sold, the counters were removed from their store, additional warehouse space secured and J. C. Bradwell Sons became wholesalers. Three Like It in Nation. Jobbers all the way from Chicago to New Orleans; rice brokers from the Gulf and millers from the West--all say that the organization is one of the most unique in their experience. It is said there are only four such similar country wholesale concerns in the United States. None other exists in South Carolina. Practically all the Bradwell's transportation is done through the port of Charleston. The large majority of their merchandise is shipped into Charleston by water. Merchandise is loaded direct to a waiting truck which

speeds it to Cross, from where it is distributed quickly to where needed. Little time is wasted by leaving commodities on wharves. Products are literally transferred from ships to merchants. Various commodities are shipped into Moncks Corner by the railroad in car-load lots. This, however, is but a small part of their transportation as compared to the water. Charleston Port Praised. The Bradwells praise the Charleston waterfront. They speak highly of the efficiency which their business is handled by Charleston shippers. Much of their transactions are handled directly with brokers and millers on the Pacific Coast. Tons of merchandise are shipped into Charleston by way of the Panama Canal. Four trucks care for the entire volume of business. There is a daily stream of traffic between Charleston and Cross, and on to scattered points. The four trucks are able to load forty thousand pounds of merchandise and transport it here from Charleston docks. The warehouses present a scene of intense activity at all times. Trucks roar in with the commodities from every part of the U.S.: flour from the west coast, sugar and rice from the Gulf, and canned goods from northern manufacturers. Goods are expertly unloaded and quickly store. Motors are hardly cooled before the trucks are freight-bound for the warehouse or returning to Charleston for goods stacked on wharves, for J. C. Bradwell Sons has never paid demurrage. There is little loss of time. Each partner has a definite duty. One handles the buying; another the selling. Others look after the orders, the shipping, and the bookkeeping. The firm is an excellent example of cooperative activity. There are no telephones in the offices of J. C. Bradwell Sons. No messenger boys enter with telegraphic market reports. Yet the members are always acquainted with commodity prices. They are always up on market conditions. The writer was talking to L. W. Bradwell recently regarding the depression. During the conversation, Mr. Bradwell made this statement: "You know, there was really no depression with us. Our business grew steadily during the entire period. Each year our volume of business was larger. We expect to sell more than a million dollars worth of merchandise. We can actually get more business than we have now. But we don't want it." "We are prepared to give good service on the volume we are now handling. We are not prepared for an increase, and would rather curb the amount of tons we handle, giving prompt service, that takes on more business we feel we can efficiently handle." It is this policy of efficiency that has built up a small county store in the back woods of Berkeley County, into a concern with annual sales of half a million dollars.

CROP LIENS

In the Southern States, particularly in the cotton, rice, and tobacco sections, the use of crop liens for short-time loans appears to be much greater than in other sections of the country. It is a common practice throughout the country for farmers to run up book accounts with local merchants during the spring and summer to be paid in the fall when the crops are sold. When this is done on any considerable scale the farmer probably pays more than bank interest under the guise of prices, and this is particularly true when he obligates himself to sell his crops to the creditor merchant.

In the South, this practice is carried to the extreme in the familiar "store-lien" system which holds many farmers in the cotton belt in a condition bordering on perpetual servitude. The custom is for the farmer to buy supplies from the local general store on credit for the year, agreeing to sell to the merchant his cotton crop in the fall, thereby canceling the debt. A crop lien is generally given, and the merchant often dictates the character and the amount of the planting.

December 1912 article in the American Economic Review.

The State of South Carolina, }
COUNTY OF Berkeley

Whereas, J. C. Bradwell & Sons has agreed to make advances to me during the year 1917, in money or supplies, not to exceed in value or amount in any event the sum of One hundred & twenty five Dollars, which said advances are secured hereby and are to be repaid on or before the 1st day of October A. D. 1917, with interest at 8 per cent. from date and for which advances, or any part thereof, notes or renewal notes may be taken from time to time at the option of the mortgagees, all of which are secured by this mortgage.

Now, in order to secure the payment of said debt and any note or renewal note or notes which may be taken therefor, or for any part thereof, and in consideration of the sum of Five Dollars to me in hand paid, I do hereby grant, bargain and sell unto the said J. C. Bradwell & Sons, hereinafter styled the Mortgagee, all the crop or crops of Cotton Corn & Peas.

raised, growing, or to be raised, planted or grown during the year nineteen hundred and nineteen on the plantation or tract of land, situate in the County of Berkeley and State aforesaid, known as Crossman's and containing 24 acres, more or less; also the following personal property:

One horse colored Mare Mule.
One light brown Saddle City.
One long & measure.

The title of the following crop or crops to be stated in this mortgage all immediately upon same coming into view.

To Have and to Hold, all and singular, the said crop or crops and personal property unto the said J. C. Bradwell & Sons, his heirs, executors, administrators and assigns, forever.

And it is Agreed That the said Mortgagor, his heirs, executors, administrators and assigns, shall ship all Cotton, Corn, Rice, Truck, and all other crops or produce raised or in anywise acquired by the said Mortgagor on the said premises, to the said J. C. Bradwell & Sons, to be by him sold for his account, and the net proceeds, after the usual commissions and expenses have been deducted, applied toward the payment of the said debt, until the same is fully paid and satisfied.

Provided, Nevertheless, That if the said Mortgagor shall pay to the Mortgagees the debt hereinabove mentioned when due, then this mortgage to be void; otherwise to remain in full force and effect.

And Provided Further, That said Mortgagor shall retain possession of said crop or crops and personal property until default be made in payment of the said debt, but if the said advances, or any note or renewal or renewals thereof, are not paid when due, or if, at any time before the said advances or notes become due, the said Mortgagor shall attempt to make way with or remove said crop or crops, or personal property, or any part thereof, from the place where they now are, or from the premises above described, or judgment be obtained against the said Mortgagor, or an execution issue or levy be made, or any of the covenants or provisions contained herein be not carried out and performed, then, and in either event, the said Mortgagees, or their agent or agents, executors, administrators and assigns, shall forthwith have the right, without suit or process of law, to enter upon the said premises or any other lands of the Mortgagor and take possession of the said crop or crops, whether growing or harvested, and personal property, wherever they may be found, and sell the same, or so much as may be necessary, at public auction or private sale, for cash or credit, with or without advertisement, at any time, place or places, with the right at such sale or sales to purchase the same, or any part thereof, and after deducting the costs and expenses of such sale or sales, including ten per cent. on the amount due as attorney's fees for collection, shall apply the net proceeds of said sale or sales to the discharge of the said debt and interest, and pay any surplus to the said Mortgagor and his assigns.

In Witness Whereof, I, the said Mortgagor, have hereunto set my Hand and Seal this, 14th day of February, A. D. 1917.

Signed, Sealed and Delivered

in the presence of

J. C. Bradwell & Sons
T. C. Bradwell Md.

J. W. Taylor (SEAL)

THE STATE OF SOUTH CAROLINA,

County of Berkeley

Personally appeared before me

and made oath that he saw the within named

sign, seal, and as he own act and deed, deliver the within written Deed, and that he, with

witnessed the execution thereof.

SWORN to before me this

day of February, 1917.

J. C. Bradwell & Sons
T. C. Bradwell
Magistrate

Recorded Feb. 16th 1917.

Mortgage of Crop and Personal Property. Walker, Evans & Cogswell Co., Manufacturing Stationers, Charleston, S. C. The State of South Carolina, County of **Berkeley**. Whereas J. C. Bradwell & Sons has agreed to make advances to me during the year 1917, in money or supplies not to exceed in value or amount in any event, the sum of **one hundred seventy-five dollars**, which said advances are secured hereby and are to be repaid on or before the **15th** day of **October** A. D. **1917**, with interest at **8** percent from **date** and for which advances, or any part thereof, notes or renewal notes may be taken from time to time at the option of the mortgagees, all of which are secured by this mortgage. Now, in order to secure the payment of said debt and any note or renewal note or notes which may be taken thereof, or any part thereof, and in consideration of the sum of Five Dollars paid to me in hand paid, I do hereby grant, bargain and sell unto the J. C. Bradwell & Sons, hereinafter styled Mortgagee, all the crop or crops of **cotton, corn, & peas** raised, planted or grown during the year nineteen hundred and **seventeen** on the plantation or tract of land, situate in the County of Berkeley and State aforesaid, known as **Wassamassaw** and containing **24** acres, more or less; also the following personal property **one colored mare mule, one shaft wagon Gate City, one cow & increase. The title of the following crop or crops to be vested in the mortgage immediately upon same coming into issue.** To Have and to Hold, all and singular, the said crop or crops and personal property unto the said J. C. Bradwell & Sons, his heirs, executors, administrators, and assigns, forever. And it is Agreed that the said Mortgagor, his heirs, executors, administrators, and assigns, shall ship all Cotton, Corn, Rice, Truck, and all other crops or produce raised or in anywise acquired by the said Mortgagor on the said premises, to the said J. C. Bradwell & Sons, to be by him sold for his account, and the net proceeds, after the usual commissions and expenses have been deducted, applied toward the payment of the said debt, until the same is fully paid and satisfied. Provided, Nevertheless, that if the said Mortgagor shall pay to the Mortgagees the debt hereinabove mentioned when due, then this mortgage to be void; otherwise to remain in full force and effect. An Provided Further, that the said Mortgagor shall retain possession of said crop or crops and personal property until default be made in payment of the said debt, but if the said advances, or any note or renewal or renewals thereof, are not paid when due, or if, at any time before the said advances or notes become due, the said Mortgagor shall attempt to make way with or remove said crop or crops, or personal property, or any part thereof, from the place where they now are, or from the premises above described, or judgment be obtained against the said Mortgagor, or and execution issue or levy be made, or any of the covenants or provisions contained herein be not carried out and performed, then, and in either event, the said Mortgagees, or their agent or agents, executors, administrators and assigns, shall forthwith have the right, without suit or process of the law, to enter upon the said premises or any other lands of the Mortgagor and take possession of the said crop or crops, whether growing or harvested, and personal property, wherever they may be found, and sell the same, or so much as may be necessary, at public auction or private sale, for cash or credit, with or without advertisement, at any time, place or places, with the right at such sale or sales to purchases the same, or any part thereof, and after deducting the costs and expenses of such sale or sales to the discharge of the said debt and interest, and pay any surplus to the said Mortgagor and his assigns. In Witness Whereof, I, the said Mortgagor, have hereunto set my Hand and Seal this, the **14th** day of **February** A. D. 1917. Signed, Sealed, and Delivered in the presence of **Wm. K. Cross** and **T. C. Bradwell, MD. J. W. his X mark Taylor**. The State of South Carolina, County of **Berkeley**. Personally appeared before me **Wm. K. Cross** and made oath that he saw the within named **J. W. Taylor** sign, seal, and as **his own** act and deed, deliver the within written Deed, and that he, with **T. C. Bradwell**, witnessed the execution thereof. Sworn to me before this **15th** day of **February 1917**. **Charles C. Cross, Magistrate.**
Wm. K. Cross. Recorded Feb. 16th, 1917

The State of South Carolina, }

COUNTY OF Berkeley

Whereas, J. C. Bradwell & Sons has agreed to make advances to me during the year 1917, in money or supplies, not to exceed in value or amount in any event the sum of One hundred seventy Dollars, which said advances are secured hereby and are to be repaid on or before the 15th day of October A. D. 1917, with interest at 8 per cent. from date and for which advances, or any part thereof, notes or renewal notes may be taken from time to time at the option of the mortgagees, all of which are secured by this mortgage.

Now, in order to secure the payment of said debt and any note or renewal note or notes which may be taken therefor, or for any part thereof, and in consideration of the sum of Five Dollars to me in hand paid, I do hereby grant, bargain and sell unto the said J. C. Bradwell & Sons, hereinafter styled the Mortgagee, all the crop or crops of Cotton

Corn & Rice raised, growing, or to be raised, planted or grown during the year nineteen hundred and seventeen on the plantation or tract of land, situate in the County of Berkeley and State aforesaid, known as Wassamassau and containing 20 acres, more or less; also the following personal property:

One shaft Wagon

2 head Cows & increase

The title of the following crop or crops
to be vested in the mortgage immediately
upon same coming into issue of

To Have and to Hold, all and singular, the said crop or crops and personal property unto the said J. C. Bradwell & Sons, his heirs, executors, administrators and assigns, forever.

And it is Agreed That the said Mortgagor, his heirs, executors, administrators and assigns, shall ship all Cotton, Corn, Rice, Truck, and all other crops or produce raised or in anywise acquired by the said Mortgagor on the said premises, to the said J. C. Bradwell & Sons, to be by him sold for his account, and the net proceeds, after the usual commissions and expenses have been deducted, applied toward the payment of the said debt, until the same is fully paid and satisfied.

Provided, Nevertheless, That if the said Mortgagor shall pay to the Mortgagees the debt hereinabove mentioned when due, then this mortgage to be void; otherwise to remain in full force and effect.

And Provided Further, That said Mortgagor shall retain possession of said crop or crops and personal property until default be made in payment of the said debt, but if the said advances, or any note or renewal or renewals thereof, are not paid when due, or if, at any time before the said advances or notes become due, the said Mortgagor shall attempt to make way with or remove said crop or crops, or personal property, or any part thereof, from the place where they now are, or from the premises above described, or judgment be obtained against the said Mortgagor, or an execution issue or levy be made, or any of the covenants or provisions contained herein be not carried out and performed, then, and in either event, the said Mortgagees, or their agent or agents, executors, administrators and assigns, shall forthwith have the right, without suit or process of law, to enter upon the said premises or any other lands of the Mortgagor and take possession of the said crop or crops, whether growing or harvested, and personal property, wherever they may be found, and sell the same, or so much as may be necessary, at public auction or private sale, for cash or credit, with or without advertisement, at any time, place or places, with the right at such sale or sales to purchase the same, or any part thereof, and after deducting the costs and expenses of such sale or sales, including ten per cent. on the amount due as attorney's fees for collection, shall apply the net proceeds of said sale or sales to the discharge of the said debt and interest, and pay any surplus to the said Mortgagor and his assigns.

In Witness Whereof, I, the said Mortgagor, have hereunto set my Hand and Seal this, the 17th day of

February A. D. 1917

Signed, Sealed and Delivered

in the presence of

Warren Clark
Hanson Clark

G. C. Scott (SEAL)

THE STATE OF SOUTH CAROLINA, }

County of Berkeley

Personally appeared before me

E. C. Cross

and made oath that he saw the within named

P. H. Anderson

sign, seal, and as his own act and deed, deliver the within written Deed, and that he, with

Connie Joyce witnessed the execution thereof.

SWORN to before me this

19th

day of

July

1917

Chas B. Cross
Magistrate

E. C. Cross

Recorded Feb 21-1917

Mortgage of Crop and Personal Property. Walker, Evans & Cogswell Co., Manufacturing Stationers, Charleston, S. C. The State of South Carolina, County of **Berkeley**. Whereas J. C. Bradwell & Sons has agreed to make advances to me during the year **1917**, in money or supplies not to exceed in value or amount in any event, the sum of **one hundred seventy dollars**, which said advances are secured hereby and are to be repaid on or before the **15th** day of **October** A. D. **1917**, with interest at **8** percent from **date** and for which advances, or any part thereof, notes or renewal notes may be taken from time to time at the option of the mortgagees, all of which are secured by this mortgage. Now, in order to secure the payment of said debt and any note or renewal note or notes which may be taken thereof, or any part thereof, and in consideration of the sum of Five Dollars paid to me in hand paid, I do hereby grant, bargain and sell unto the J. C. Bradwell & Sons, hereinafter styled Mortgagee, all the crop or crops of **cotton, corn, & peas** raised, planted or grown during the year nineteen hundred and **seventeen** on the plantation or tract of land, situate in the County of **Berkeley** and State aforesaid, known as **Wassamassaw** and containing **20** acres, more or less; also the following personal property **One shaft wagon and 2 head cows & increase**. The title of the following crop or crops to be vested in the mortgage immediately upon same coming into issue. To Have and to Hold, all and singular, the said crop or crops and personal property unto the said J. C. Bradwell & Sons, his heirs, executors, administrators, and assigns, forever. And it is Agreed that the said Mortgagor, his heirs, executors, administrators, and assigns, shall ship all Cotton, Corn, Rice, Truck, and all other crops or produce raised or in anywise acquired by the said Mortgagor on the said premises, to the said J. C. Bradwell & Sons, to be by him sold for his account, and the net proceeds, after the usual commissions and expenses have been deducted, applied toward the payment of the said debt, until the same is fully paid and satisfied. Provided, nevertheless, that if the said Mortgagor shall pay to the Mortgagee the debt hereinabove mentioned when due, then this mortgage to be void; otherwise to remain in full force and effect. An Provided Further, that the said Mortgagor shall retain possession of said crop or crops and personal property until default be made in payment of the said debt, but if the said advances, or any note or renewal or renewals thereof, are not paid when due, or if, at any time before the said advances or notes become due, the said Mortgagor shall attempt to make way with or remove said crop or crops, or personal property, or any part thereof, from the place where they now are, or from the premises above described, or judgment be obtained against the said Mortgagor, or and execution issue or levy be made, or any of the covenants or provisions contained herein be not carried out and performed, then, and in either event, the said Mortgagees, or their agent or agents, executors, administrators and assigns, shall forthwith have the right, without suit or process of the law, to enter upon the said premises or any other lands of the Mortgagor and take possession of the said crop or crops, whether growing or harvested, and personal property, wherever they may be found, and sell the same, or so much as may be necessary, at public auction or private sale, for cash or credit, with or without advertisement, at any time, place or places, with the right at such sale or sales to purchases the same, or any part thereof, and after deducting the costs and expenses of such sale or sales to the discharge of the said debt and interest, and pay any surplus to the said Mortgagor and his assigns. In Witness Whereof, I, the said Mortgagor, have hereunto set my Hand and Seal this, the **17th** day of **February** A. D. **1917**. Signed, Sealed, and Delivered in the presence of **Waren Clark** and **Dawson Clark**. **G. C. Scott** (seal). The State of South Carolina, County of Berkeley. Personally appeared before me **E. C. Cross** and made oath that he saw the within named **P. W. Anderson** sign, seal, and as **his own** act and deed, deliver the within written Deed, and that he, with **Lonnie Chance** witness the execution thereof. Sworn to me before this **19th** day of **Feby. 1917**. **E. C. Cross. Charles C. Cross, Magistrate. Recorded Feb. 21-1917**

The State of South Carolina,

COUNTY OF Berkeley

Whereas, J. C. Bradwell & Sons has agreed to make advances to me during the year 1917, in money or supplies, not to exceed in value or amount in any event the sum of One hundred Dollars, which said advances are secured hereby and are to be repaid on or before the 15 day of October A. D. 1917, with interest at 8 per cent. from date and for which advances, or any part thereof, notes or renewal notes may be taken from time to time at the option of the mortgagees, all of which are secured by this mortgage.

Now, in order to secure the payment of said debt and any note or renewal note or notes which may be taken therefor, or for any part thereof, and in consideration of the sum of Five Dollars to me in hand paid, I do hereby grant, bargain and sell unto the said J. C. Bradwell & Sons, hereinafter styled the Mortgagee, all the crop or crops of Cotton

raised, growing, or to be raised, planted or grown during the year nineteen hundred and seventeen on the plantation or tract of land, situate in the County of Berkeley and State aforesaid, known as Mangfield and containing 13 acres, more or less, also the following personal property.

Two Cows + increase
1 shaft wagon

The title of the following crop or crops
to be vested in the mortgage immediately
upon same coming into issue

To Have and to Hold, all and singular, the said crop or crops and personal property unto the said J. C. Bradwell & Sons, his heirs, executors, administrators and assigns, forever.

And it is Agreed That the said Mortgagor, his heirs, executors, administrators and assigns, shall ship all Cotton, Corn, Rice, Truck, and all other crops or produce raised or in anywise acquired by the said Mortgagor on the said premises, to the said J. C. Bradwell & Sons, to be by him sold for his account, and the net proceeds, after the usual commissions and expenses have been deducted, applied toward the payment of the said debt, until the same is fully paid and satisfied.

Provided, Nevertheless, That if the said Mortgagor shall pay to the Mortgagees the debt hereinabove mentioned when due, then this mortgage to be void; otherwise to remain in full force and effect.

And Provided Further, That said Mortgagor shall retain possession of said crop or crops and personal property until default be made in payment of the said debt, but if the said advances, or any note or renewal or renewals thereof, are not paid when due, or if, at any time before the said advances or notes become due, the said Mortgagor shall attempt to make way with or remove said crop or crops, or personal property, or any part thereof, from the place where they now are, or from the premises above described, or judgment be obtained against the said Mortgagor, or an execution issue or levy be made, or any of the covenants or provisions contained herein be not carried out and performed, then, and in either event, the said Mortgagees, or their agent or agents, executors, administrators and assigns, shall forthwith have the right, without suit or process of law, to enter upon the said premises or any other lands of the Mortgagor and take possession of the said crop or crops, whether growing or harvested, and personal property, wherever they may be found, and sell the same, or so much as may be necessary, at public auction or private sale, for cash or credit, with or without advertisement, at any time, place or places, with the right at such sale or sales to purchase the same, or any part thereof, and after deducting the costs and expenses of such sale or sales, including ten per cent. on the amount due as attorney's fees for collection, shall apply the net proceeds of said sale or sales to the discharge of the said debt and interest, and pay any surplus to the said Mortgagor and his assigns.

In Witness Whereof, I, the said Mortgagor, have hereunto set my Hand and Seal this, the 16th day of February A. D. 1917.

Signed, Sealed and Delivered

in the presence of

Sam Nelson
G. W. Moore

G. G. Nelson

(SEAL)

THE STATE OF SOUTH CAROLINA,

County of Berkeley

Personally appeared before me

and made oath that he saw the within named

sign, seal, and as his own act and deed, deliver the within written Deed, and that he, with

G. W. Moore witnessed the execution thereof.

SWORN to before me this

day of Feb 1917

(S.) Chas C. Cross

Magistrate

Sam Nelson

Recorded Feb 21 - 1917

Mortgage of Crop and Personal Property. Walker, Evans & Cogswell Co., Manufacturing Stationers, Charleston, S. C. The State of South Carolina, County of **Berkeley**. Whereas J. C. Bradwell & Sons has agreed to make advances to me during the year 1917, in money or supplies not to exceed in value or amount in any event, the sum of **one hundred dollars**, which said advances are secured hereby and are to be repaid on or before the **15th** day of **October** A. D. 1917, with interest at **8** percent from **date** and for which advances, or any part thereof, notes or renewal notes may be taken from time to time at the option of the mortgagees, all of which are secured by this mortgage. Now, in order to secure the payment of said debt and any note or renewal note or notes which may be taken thereof, or any part thereof, and in consideration of the sum of Five Dollars paid to me in hand paid, I do hereby grant, bargain and sell unto the J. C. Bradwell & Sons, hereinafter styled Mortgagee, all the crop or crops of **cotton, corn, & peas** raised, planted or grown during the year nineteen hundred and **seventeen** on the plantation or tract of land, situate in the County of Berkeley and State aforesaid, known as **Morefield** and containing **13** acres, more or less; also the following personal property **ten cows & increase and one shaft wagon**. **The title of the following crop or crops to be vested in the mortgage immediately upon same coming into issue.** To Have and to Hold, all and singular, the said crop or crops and personal property unto the said J. C. Bradwell & Sons, his heirs, executors, administrators, and assigns, forever. And it is Agreed that the said Mortgagor, his heirs, executors, administrators, and assigns, shall ship all Cotton, Corn, Rice, Truck, and all other crops or produce raised or in anywise acquired by the said Mortgagor on the said premises, to the said J. C. Bradwell & Sons, to be by him sold for his account, and the net proceeds, after the usual commissions and expenses have been deducted, applied toward the payment of the said debt, until the same is fully paid and satisfied. Provided, Nevertheless, that if the said Mortgagor shall pay to the Mortgagees the debt hereinabove mentioned when due, then this mortgage to be void; otherwise to remain in full force and effect. An Provided Further, that the said Mortgagor shall retain possession of said crop or crops and personal property until default be made in payment of the said debt, but if the said advances, or any note or renewal or renewals thereof, are not paid when due, or if, at any time before the said advances or notes become due, the said Mortgagor shall attempt to make way with or remove said crop or crops, or personal property, or any part thereof, from the place where they now are, or from the premises above described, or judgment be obtained against the said Mortgagor, or and execution issue or levy be made, or any of the covenants or provisions contained herein be not carried out and performed, then, and in either event, the said Mortgagees, or their agent or agents, executors, administrators and assigns, shall forthwith have the right, without suit or process of the law, to enter upon the said premises or any other lands of the Mortgagor and take possession of the said crop or crops, whether growing or harvested, and personal property, wherever they may be found, and sell the same, or so much as may be necessary, at public auction or private sale, for cash or credit, with or without advertisement, at any time, place or places, with the right at such sale or sales to purchases the same, or any part thereof, and after deducting the costs and expenses of such sale or sales to the discharge of the said debt and interest, and pay any surplus to the said Mortgagor and his assigns. In Witness Whereof, I, the said Mortgagor, have hereunto set my Hand and Seal this, the **16th** day of **February** A. D. **1917**. Signed, Sealed, and Delivered in the presence of **Sam Nelson** and **J. W. Moore**. **G. G. Nelson** (seal). The State of South Carolina, County of **Berkeley**. Personally appeared before me **Sam Nelson** and made oath that he saw the within named **G. G. Nelson** sign, seal, and as **his own** act and deed, deliver the within written Deed, and that he, with **J. W. Moore** witnessed the execution thereof. Sworn to me before this **19th** day of **February 1917**. **Charles C. Cross, Magistrate. Sam Nelson. Recorded Feb. 21-1917.**

MORTGAGE OF CROP AND PERSONAL PROPERTY.

WALKER, EVANS & COGSWELL CO., MANUFACTURING STATIONERS, CHARLESTON, S. C.

The State of South Carolina,

COUNTY OF

Whereas, J. C. Bradwell & Sons has agreed to make advances to me during the year 1917, in money or supplies, not to exceed in value or amount in any event the sum of Two hundred Dollars, which said advances are secured hereby and are to be repaid on or before the 15th day of October A. D. 1917, with interest at 8 per cent. from date and for which advances, or any part thereof, notes or renewal notes may be taken from time to time at the option of the mortgagees, all of which are secured by this mortgage.

Now, in order to secure the payment of said debt and any note or renewal note or notes which may be taken therefor, or for any part thereof, and in consideration of the sum of Five Dollars to me in hand paid, I do hereby grant, bargain and sell unto the said J. C. Bradwell & Sons, hereinafter styled the Mortgagee, all the crop or crops of Cotton, Corn
+ Peas

raised, growing, or to be raised, planted or grown during the year nineteen hundred and Seventeen on the plantation or tract of land, situate in the County of Berkley and State aforesaid, known as
and containing 16 acres, more or less, also the following personal property:

One dark horse muleOne Cow + increaseOne Super yearlingOne Shaft Wagon Sals City

The title of the following crop or crops to be vested in the Mortgagee immediately upon
same coming into ussue

To Have and to Hold, all and singular, the said crop or crops and personal property unto the said J. C. Bradwell & Sons, his heirs, executors, administrators and assigns, forever.

And it is Agreed That the said Mortgagor, his heirs, executors, administrators and assigns, shall ship all Cotton, Rice, Truck, and all other crops or produce raised or in anywise acquired by the said Mortgagor on the said premises, to the said J. C. Bradwell & Sons, to be by him sold for his account, and the net proceeds, after the usual commissions and expenses have been deducted, applied toward the payment of the said debt, until the same is fully paid and satisfied.

Provided, Nevertheless, That if the said Mortgagor shall pay to the Mortgagees the debt hereinabove mentioned when due, then this mortgage to be void; otherwise to remain in full force and effect.

And Provided Further, That said Mortgagor shall retain possession of said crop or crops and personal property until default be made in payment of the said debt, but if the said advances, or any note or renewal or renewals thereof, are not paid when due, or if, at any time before the said advances or notes become due, the said Mortgagor shall attempt to make way with or remove said crop or crops, or personal property, or any part thereof, from the place where they now are, or from the premises above described, or judgment be obtained against the said Mortgagor, or an execution issue or levy be made, or any of the covenants or provisions contained herein be not carried out and performed, then, and in either event, the said Mortgagees, or their agent or agents, executors, administrators and assigns, shall forthwith have the right, without suit or process of law, to enter upon the said premises or any other lands of the Mortgagor and take possession of the said crop or crops, whether growing or harvested, and personal property, wherever they may be found, and sell the same, or so much as may be necessary, at public auction or private sale, for cash or credit, with or without advertisement, at any time, place or places, with the right at such sale or sales to purchase the same, or any part thereof, and after deducting the costs and expenses of such sale or sales, including ten per cent. on the amount due as attorney's fees for collection, shall apply the net proceeds of said sale or sales to the discharge of the said debt and interest, and pay any surplus to the said Mortgagor and his assigns.

In Witness Whereof, I, the said Mortgagor, have hereunto set my Hand and Seal this, the 17th day of February A. D. 1917.

Signed, Sealed and Delivered

in the presence of

Jorn Nelson
S. J. Williams

J. S. Chance (SEAL.)
main

THE STATE OF SOUTH CAROLINA,

County of

Personally appeared before me

and made oath that he saw the within named

sign, seal, and as Mortgagor and deed, deliver the within written Deed, and that he, withS. J. Williams witnessed the execution thereof.

SWORN to before me this

day of Feb 1917

(S) Chas C. Cross
Magistrate

Jorn Nelson

Recorded Feb 21 1917.

Mortgage of Crop and Personal Property. Walker, Evans & Cogswell Co., Manufacturing Stationers, Charleston, S. C. The State of South Carolina, County of **Berkeley**. Whereas J. C. Bradwell & Sons has agreed to make advances to me during the year **1917**, in money or supplies not to exceed in value or amount in any event, the sum of **two hundred dollars**, which said advances are secured hereby and are to be repaid on or before the **15th** day of **October** A. D. **1917**, with interest at **8** percent from **date** and for which advances, or any part thereof, notes or renewal notes may be taken from time to time at the option of the mortgagees, all of which are secured by this mortgage. Now, in order to secure the payment of said debt and any note or renewal note or notes which may be taken thereof, or any part thereof, and in consideration of the sum of Five Dollars paid to me in hand paid, I do hereby grant, bargain and sell unto the J. C. Bradwell & Sons, hereinafter styled Mortgagee, all the crop or crops of **cotton, corn, & peas** raised, planted or grown during the year nineteen hundred and **seventeen** on the plantation or tract of land, situate in the County of Berkeley and State aforesaid, known as [blank]. and containing **16** acres, more or less; also the following personal property **one dark horse mule, one cow & increase, one heifer yearling, one shaft wagon Sale City. The title of the following crop or crops to be vested in the mortgage immediately upon same coming into issue.** To Have and to Hold, all and singular, the said crop or crops and personal property unto the said J. C. Bradwell & Sons, his heirs, executors, administrators, and assigns, forever. And it is Agreed that the said Mortgagor, his heirs, executors, administrators, and assigns, shall ship all Cotton, Corn, Rice, Truck, and all other crops or produce raised or in anywise acquired by the said Mortgagor on the said premises, to the said J. C. Bradwell & Sons, to be by him sold for his account, and the net proceeds, after the usual commissions and expenses have been deducted, applied toward the payment of the said debt, until the same is fully paid and satisfied. Provided, Nevertheless that if the said Mortgagor shall pay to the Mortgagees the debt hereinabove mentioned when due, then this mortgage to be void; otherwise to remain in full force and effect. An Provided Further, that the said Mortgagor shall retain possession of said crop or crops and personal property until default be made in payment of the said debt, but if the said advances, or any note or renewal or renewals thereof, are not paid when due, or if, at any time before the said advances or notes become due, the said Mortgagor shall attempt to make way with or remove said crop or crops, or personal property, or any part thereof, from the place where they now are, or from the premises above described, or judgment be obtained against the said Mortgagor, or and execution issue or levy be made, or any of the covenants or provisions contained herein be not carried out and performed, then, and in either event, the said Mortgagees, or their agent or agents, executors, administrators and assigns, shall forthwith have the right, without suit or process of the law, to enter upon the said premises or any other lands of the Mortgagor and take possession of the said crop or crops, whether growing or harvested, and personal property, wherever they may be found, and sell the same, or so much as may be necessary, at public auction or private sale, for cash or credit, with or without advertisement, at any time, place or places, with the right at such sale or sales to purchases the same, or any part thereof, and after deducting the costs and expenses of such sale or sales to the discharge of the said debt and interest, and pay any surplus to the said Mortgagor and his assigns. In Witness Whereof, I, the said Mortgagor, have hereunto set my Hand and Seal this, the **17th** day of **February** A. D. **1917**. Signed, Sealed, and Delivered in the presence of **Tom Nelson** and **S. I. Wilson. J. L. his X mark Chance**. The State of South Carolina, County of **Berkeley**. Personally appeared before me **Tom Nelson** and made oath that he saw the within named **J. L. Chance** sign, seal, and as **his own** act and deed, deliver the within written Deed, and that he, with **S. I. Wilson**, witnessed the execution thereof. Sworn to me before this **19th** day of **February 1917. Charles C. Cross, Magistrate. Tom Nelson.**
Recorded Feb. 21-1917.

INVOICES, ORDERS, ETC.

Form S-199

TEXACO **REMIT** **Atlanta, Ga.** **THE TEXAS COMPANY** **TEXACO PETROLEUM PRODUCTS** **No. 857347** **D**

SOLD TO J. C. Bradwell DATE 2/5/25 1925

ADDRESS Cross S.C. SHIPPING POINT " " STATION Charleston

PRICES F. O. B. _____ TERMS Cash ORDER NO. _____

PACKAGES		PRODUCT	GALLONS OR POUNDS	PRICE	AMOUNT	
NO.	KIND					
1	2 B	TEXACO <u>Draco</u>	55	.35	19	25
		TEXACO <u>Barrel # 94305</u>				
	Bulk	TEXACO <u>Draco</u>	220	.35	77	00
		TEXACO <u>Less 2% cash</u>			96	25
					1	92
			TOTAL		94	33

GOODS RECEIVED _____ RECEIVED PAYMENT: **THE TEXAS COMPANY**

BY _____ PURCHASER _____ BY D. D. Bush

DO NOT DESTROY, THIS IS YOUR INVOICE. Serially numbered drums are the property of The Texas Company and must be returned promptly. Customers will be held responsible for loss or damage while in their possession.

The Texas Company, Texaco Petroleum Products. No. 857347 D. Sold to **J. C. Bradwell**. Address **Cross, SC**. Date **02/05/1925**. Shipping Point Cross, SC. Station - **Charleston**. Prices F. O. B. Terms - **Cash**. Order No. Packages- No. - **1**. Kind - **1 Barrel**. Product Texaco - **Draco**. **Barrel # 94305**. Gallons or Pounds - **55**. Price - **\$0.35**. Amount of **\$19.29**. Bulk - Texaco **Draco**. Gallons or Pounds - **220**. Price - **\$0.35**. Amount of **\$77.00**. Amount of **\$96.25**. **Less 2 percent cash - \$1.92**. Total **\$94.33**. Goods Received. Received Payment: The Texaco Company. By **D. D. Bush**. Do not destroy, this is your invoice. Serially numbered drums are the property of The Texas Company and must be returned promptly. Customers will be held responsible for loss or damage while in their possession.

Form S-199

TEXACO **REMIT** **Atlanta, Ga.** **THE TEXAS COMPANY** **TEXACO PETROLEUM PRODUCTS** **No 857456** **D**

SOLD TO J. C. Bradwell ADDRESS Cross, SC DATE 2/26/25 192

SHIPPING POINT Cross, SC STATION Charleston

PRICES F. O. B. _____ TERMS Cash ORDER NO. _____

PACKAGES		PRODUCT	GALLONS OR POUNDS	PRICE	AMOUNT	
NO.	KIND					
		TEXACO Gasoline	130	23	29	90
		TEXACO				
		TEXACO				
		TEXACO				
			TOTAL		29.90	

GOODS RECEIVED RECEIVED PAYMENT: **THE TEXAS COMPANY**

BY _____ PURCHASER BY D. D. Bush

DO NOT DESTROY, THIS IS YOUR INVOICE. Serially numbered drums are the property of The Texas Company and must be returned promptly. Customers will be held responsible for loss or damage while in their possession.

Texaco Form S-199. Remit Atlanta, Ga. The Texas Company, Texaco Petroleum Products. No. 857456 D. Sold to **J. C. Bradwell**. Address **Cross, SC**. Date **02/26/1925**. Shipping Point **Cross, SC**. Station - **Charleston**. Prices F. O. B. Terms - **Cash**. Order No. Packages- No. Kind. Product Texaco **Gasoline**. **130** Gallons. Price [per gallon] **23 cents**. Amount of **\$29.90**. Total **\$29.90**. Goods Received. Received Payment: The Texaco Company. By **D. D. Bush**. Do not destroy, this is your invoice. Serially numbered drums are the property of The Texas Company and must be returned promptly. Customers will be held responsible for loss or damage while in their possession.

Form S-199

TEXACO **REMIT** **Atlanta, Ga.** **THE TEXAS COMPANY** **TEXACO PETROLEUM PRODUCTS** **No 726581** **D**

SOLD TO J. C. Bradwell DATE 3/12/25 192

ADDRESS Cross SC SHIPPING POINT Cross STATION Charleston

PRICES F. O. B. _____ TERMS Cash ORDER NO. _____

PACKAGES		PRODUCT	GALLONS OR POUNDS	PRICE	AMOUNT	
NO.	KIND					
		TEXACO <u>Gasoline</u>	<u>403</u>	<u>.23</u>	<u>92</u>	<u>69</u>
		TEXACO				
		TEXACO				
		TEXACO				
TOTAL					<u>92.69</u>	

GOODS RECEIVED RECEIVED PAYMENT: **THE TEXAS COMPANY**

BY _____ PURCHASER BY D. D. Bush

DO NOT DESTROY. THIS IS YOUR INVOICE. Serially numbered drums are the property of The Texas Company and must be returned promptly. Customers will be held responsible for loss or damage while in their possession.

Texaco Form S-199. Remit Atlanta, Ga. The Texas Company, Texaco Petroleum Products. No. 726581 D. Sold to **J. C. Bradwell**. Address Cross, SC. Date **3/12/25**. Shipping Point **Cross, SC**. Station **Charleston**. Prices F. O. B. Terms **Cash**. Order No. Packages- No. Kind. Product Texaco **Gasoline**. **403** Gallons. Price [per gallon] **23 cents**. Amount of **\$92.69**. Total **\$92.69**. Goods Received. Received Payment: The Texaco Company. Purchaser. By **D. D. Bush**. Do not destroy, this is your invoice. Serially numbered drums are the property of The Texas Company and must be returned promptly. Customers will be held responsible for loss or damage while in their possession.

1 pair shoes ✓ 1.25
 5 1/2 lbs meat ✓ .94
 2 " Coffee ✓ .80
 1-24 lbs flour 1.25
 3 gal gas .69
~~1-#8 B. Thread~~
 4 qts rice ✓ .60
 2 lbs bologna (1 case matches) ✓ .32
 Charge same to me .08
 Am obliged
 L. L. Singletary
 11-14-25. Booked

1 pair of shoes, \$1.25; 5-1/2 meat, \$0.94; 2lb. coffee, \$0.80; 1 24lb. sack flour, \$1.25; 3 gallons gas, \$0.69; 4 quarts rice, \$0.60; 2lb. bologna, \$0.32; 1 case matches, \$0.08. \$5.93. Charge same to me. Am obliged. L. L. Singletary [signature]
 11-14-25. Booked

NEW YORK

CHICAGO

PHILADELPHIA

PITTSBURGH

MEMPHIS

KANSAS CITY

DES MOINES

THE BLANTON COMPANY

REFINERS OF
VEGETABLE OILS

MANUFACTURERS OF
SHORTENING
SALAD OIL

CHURNERS OF



THE CREAMAID MARGARINS



THE FASTEST GROWING PLANT IN THE WORLD
CIRCLES SHOW EXPANSION IN YEARS NOTED



MAIN OFFICE & FACTORY
SPRUCE STREET, FIRST TO SECOND
SAINT LOUIS, U.S.A.

July 21, 1926.

J. C. Bradwell's Sons,
Monk's Corner, S. C.

Gentlemen:

We are indeed pleased to acknowledge receipt of your order placed through I. M. Koger & Co., consisting of

50 - 60# Tubs Bond Brand Shortening
60 - 1/45# Cans

which we are forwarding today and invoicing at 15¢ tierce basis.

During the past month we have been receiving so much business on this particular brand that really we haven't been able to forward orders as promptly as we would like to. Most of these orders have been from jobbers who were receiving repeat business on this brand, which would indicate that it has been giving wonderful satisfaction, and there is no reason why you should not have the same experience.

There is no reason why you should not be able to handle several times this quantity during the season, and we are going to look forward towards hearing from you in the very near future.

Assuring you that it is a pleasure to serve you, we are

Yours very truly,
THE BLANTON COMPANY

R. R. *Kearse*
Sales Manager.

RRK:NB

J. C. BRADWELL, SONS

MERCHANDISE DISTRIBUTORS

SHIPPING POINT: MONCK'S CORNER, S. C.

Peters DIAMOND BRAND SHOES



P. O. Cross, S. C.,

JUNE 14th 1927

SOLD TO

MR. L. L. SINGLETARY.

CROSS, S. C.

1	Cs	12/4 Lb Lard	@622	6.72
2	Bx	Herrings	@16	.32
4	Doz	P A Tobacco	@145	5.80
1	M	Chesterfield	@600	6.00
1	M	Cam Cigarette	@600	6.00
2	Bx	Mix Cakes Wt 14 1/2	@16	2.36

\$27.20

20

\$27.00

Less 10¢ Per At on Cig

Booked

Louis Singletary
 1- 24 lb. flour ✓ 1.25
 3 " sugar 24
 4^{sacks} Rice ✓ 50
 3^{lbs} Meat - 6 lb. 72
 6 lb. Butts ✓ 90.
 1- Cheese ✓ 35
 1- Macaroni 10
 7 lb. Cabbage ✓ 35
~~5 lb. turnips -~~
 1- Postum - 25
 25¢ Palmolive soap. ✓ 25
 10/6/27 Booked 5.01

Louis Singletary. 1-24lb. flour, \$1.25; 3lb. sugar, \$0.24; 4 sacks of rice, \$0.50; 3lb.
 meat, \$0.72; 6lb. butts meat; 1- Cheese, \$0.35; 1 box macaroni, \$0.10; 7lb.
 cabbage, \$0.35; 5lb. turnip; 1 Postum, \$0.25; 25 cents Palmolive soap, \$0.25.
 \$5.01. 10/6/1927 Booked



FRUITS AND PRODUCE

54 MARKET ST.

CHARLESTON, S.C.

FEB 14 1928

192

SOLD TO: J. C. Bradwell & Sons

Monck's Corner, S. C.

TERMS. WEEKLY

5 Sacks Seed Potatoes	@ 4.25	21.25	✓
2 Boxes 188 Apples	@ 3.00	6.00	✓
1 Box 200 Oranges		5.00	✓
1 Bushel Yellow Onion Sets		3.50	✓
1 Sack Canadian Turnips		3.50	✓
50# White Onions for		2.25	✓

41.50

No discount on Seed Potatoes.

*Paid
June*

No Allowance Considered on these
goods unless notified immediately
upon arrival as to condition.

WE SELL ALL GOODS F.O.B. CHARLESTON. ANY CLAIMS FOR DAMAGE OR DELAY IN TRANSIT MUST BE MADE BY THE CONSIGNEE.



Myer-Bridges Co.
WOODEN WARE. INCORPORATED.

BROOMS, MOPS, CORDAGE, DYNAMITE.

MANUFACTURERS' AGENTS, IMPORTERS, JOBBERS.

SOLD TO

J C BRADWELLS SONS

CROSS S C

BFR

LOUISVILLE, KY.
MAY 31 1928

TERMS:

30 DAYS NET 2% 10 DAYS

SHIPPED TO MONCK'S CORNER S C

100 DOZ	BRASS PLATED SHOE NAILS				
75 DOZ	5/8S	25 DOZ	4/8S	FOR	19 00
					19 00 ✓

Freight \$1.98

F O B FACTORY INDIANA

*Paid by C.R.
June 12th 1928*

J. C. BRADWELL'S SONS

GENERAL MERCHANTS

SHIPPING POINT: MONCK'S CORNER, S. C.

P. O. CROSS, S. C. 9-26 1928

LOUIS KALIMYER

- ✓ 10 Lbs Apple Tobacco ✓
- ✓ 2 Doz P A Tobacco ✓
- ✓ 400 Chest 20s ✓
- ✓ 400 Camel ✓
- ✓ 1 Doz vanilla Extracts Int ✓
- ✓ 75 Lbs Butts ✓
- ✓ 1 Sx Bulk Sugar ✓
- ✓ 2 Sx 267 Rice ✓
- ✓ 2 Sx #1026 Rice ✓
- ✓ 1 Cs 12/5 O Boy Syrup ✓

Send me 200 Chesterfield

L. Kalimyer

J.F. ROURKE

- ✓ 1 Bx Cinco Cigars ✓
- ✓ 1 Cs #2½ Tomatoes ✓
- ✓ 1/3 Lbs Maxwell Coffee ✓
- ✓ 200 Chesterfield 20s ✓
- ✓ 200 Camel ✓

H. E. Dantley

L.F. DENERO

- ✓ 1 Cs Oil Sardiens ✓
- ✓ 96 Classic Flour ✓
- ✓ ½ Bbl 6s Classic Flour ✓
- ✓ 1 Sx Bulk Sugar ✓
- ✓ 50 Lbs Butts ✓
- ✓ 1 Sx #1026 Rice ✓
- ✓ 1 Lbs Nut Meg ✓
- ✓ 1 Doz 10¢ Quinine ✓
- ✓ 4 Doz G W Tobacco ✓
- ✓ 400 Chest 20s ✓
- ✓ 1 Cs #2 Tomatoes ✓
- ✓ 39½ Lbs Picnic Ham ✓
- ✓ 1 Cs Bologna ✓

w 7.31.28

L. F. Denaro
R. Murphy

LAW & MIMS

- 5 Doz Pt Jars
- 5 Cs Dime Milk
- 5 Cs Argo Starch
- 1 Cs Mustard Sardiens
- 50 Sks #32 Rice

HOMA DANTZLER.

- 1 Sks Bulk Sugar
- 96 lbs Fams Flour

P.R. PORCHER

- 1 Sx #1006 Rice
- 3/3 Lbs Max House Coffee

THE BERKELEY HIGH SCHOOL

- 1 Sx #1026 Rice

S. BHERMANN

- 100 Sks #32 Rice
- 5 Sks 25 Bus Cats

F.E METTS MONCKS CORNER, S.C.

- 1 Sx #1006 Rice ✓
- 200 Camel Oig ✓
- 1 Doz Pink Salmon ✓
- 15 Lbs Lard ✓
- 1 Zinc Water Bucket ✓
- 1/2 Doz Can Corn ✓
- 1 Lbs Kite Tobacco ✓

J. C. BRADWELL'S SONS

GENERAL MERCHANTS

SHIPPING POINT:-MONCK'S CORNER, S. C.

P. O. CROSS, S. C.,

1928

J. R. WILLIAMS,

SHIP TO L. W. BUNCH, MT. HOLLY, S.C.

1 Bbl #96 Famous Flour	196
1 SK #1026 Rice	100
1 Sk xxxx Sugar	25
45 Lb Tin Lard	50
	<hr/> 371

750-
415-
50
12 1/4

J. R. WILLIAMS,

50 Lbs Butts

13 1/2

J. F. ROURE,

3 Lb Can Max House Coffee
1 Cs Carnt Milk Tall
200 Camel Cig
60 Lb Tub Lard Return to Ben Barron,

G. B. DAVIS, DEL³/₄- AT MONCK'S CORNER, S.C.

1 Sk #1026 Rice
25 Lbs Green Coffee
25 Lbs Ground Coffee
1 Sx Bulk Sugar
1 Cs 25-2 Sugar
10 Lbs Brown Mule
10 Lb Apple
1 M Camel Cig
2 Doz Pride Tobacco
1 Cs Dep Matches
1 Bx Oct Soap Small
1 Doz 5¢ Sweet Soap
1 Cs Dike Milk
1 Cs Carnation Milk Tall
1 Cs #2 1/2 Tomatoes
1 Cs Can Corn
4 Doz Pkg Cakes Asst

G. B. Davis & Sons

G. B. DAVIS.

- X • 4/24 Famous Flour
- + • 8 Sks Famous Flour #12s
- X • 1 Cs Sweet Pickel
- X • 200 #1 Papep Bags
- X • 300 #14 Lbs Paper Bags
- X • 1 sx 100 O Rip Salt
- X • 1 Doz 666 Tonic
- + • 1 Doz Epc Salts
- + • 1 Doz 10z Quinine
- X • 1 Bx Cinco cigars
- + • 3 Doz R J R Tobacco
- + • 1 Cs Oil Sardiens
- + • 2 Doz 1½ O Boy Syrup

G. B. Davis & Son

P. O.: CROSS, S. C.
SHIPPING POINT: MONCK'S CORNER, S. C.
DATE 5-13 1929
SOLD TO J. F. Rourke
P. O. Moncks Corner S.C.
SHIPPING POINT Moncks Corner S.C.
THE DAGGETT PRtg CO CHASN. S. C. A-5958

2-3 max coffee	1.48
200 Chester 20s	70.0
200 Camel cigarettes	700

Shipping Point: Moncks Corner, S. C. Daggett Prtg. Co., Chasn. S.C. A-5958.

5/13/1929. Sold to J. F. Rourke. 2 3lb. cans Maxwell House coffee, \$1.48; 200 Chesterfield cigarettes, 20-pack, \$0.70; 200 Camel cigarettes, \$0.70

J. C. BRADWELL'S SONS

GENERAL MERCHANTS

SHIPPING POINT: MONCK'S CORNER, S. C.

P. O. CROSS, S. C.,

May 14 192 *9*

J. C. HARE, PINOPOLIS, S. C.

- 75 Lbs Butts
- 1/60 Lb Lard
- 1/96 King Cotton Flour
- 8/12 King " "
- 1 Bale 14/10 Salt
- 1 Sk #1339 Rice
- 25 Lbs #8 Penny Nails
- 25 " 10 " "
- 25 " 6 " "

J.C. Hare Jr.

BERKELEY HOTEL, MONCK'S CORNER, S. C.

- 1 Sk Bulk Sugar
- 1 Cs #2½ Lucks Peaches
- 1 Cs 14½ oz V C Catsup
- 1 Cake Cheese Wt 22
- 8 Lbs Butter
- 200 Old Gold Cigarettes
- 600 Camel Cigarettes
- 600 Chesterfield 20s
- 600 Lucky Strikes

base m/c tee

Miss Walker

THE OAKS GIFT SHOP, MONCK'S CORNER, S. C.

- 1 Cs #2½ Star Light Peaches
- 1 Doz 8oz Apricots

Mrs. L. W. Brown

BERKELEY HIGH SCHOOL, MONCK'S CORNER, S. C.

- 1 Sk Bulk Sugar
- 1 Sk #227 Rice
- 35 Lb Drum Coffee

John Haynes (Mathan)

F. E. METTS, MONCK'S CORNER, S. C.

- 1 Sk #227 Rice
- 400 Camel Cigarettes
- 400 Chesterfield 20s
- 1 Doz Cars Sifted Peas
- 1 Doz RR Snuff

F. E. Metts

Garden

E. SKIPPER, MONCK'S CORNER, S. C.

- 2 Doz Car Milk Tall
- 1 Cs #2½ Tomatoes
- 2 Doz Chum Salmor
- 1 Cs Dep Matches
- 200 Camel Cigarettes
- 200 Chesterfield 20s
- 1 Bx Oct Soap Small
- 40 Lbs Butts
- 8-12 Lb King Cotton Flour
- 1 Cs Car Milk Small
- 5 Lb Apple Tobacco

LOUIS KALMEYER, MONCK'S CORNER, S. C.

- 100 Lbs Butts
- 1/60 Lb Tub Lard
- 1 Cs Pt Vinegar
- 1 Cs #2½ Lucks Peaches
- 1 Bx Cheroots
- 800 Chesterfield 20s
- 200 Chesterfield 10s
- 400 Camel Cigarettes
- 2 Doz G W Tobacco
- 1 Doz Tube Rose Snuff
- 10 Bus Feed Oats

BEN BARRON, MONCK'S CORNER, S. C.

- 10 M #½ Paper Bags
- 6 M 2 " "
- 4 M 4 " "
- 2 M 8 " "
- 1 M 14 " "
- 400 M 20 " "
- 4 Doz Eagle Milk
- 10 Cs Pkg Salt
- 5 Cs Oil Sardines
- 1 M Chesterfield 20s

J. F. ROURK, MONCK'S CORNER, S. C.

- 2/3 Lb M H Coffee
- 200 Chesterfield 20s
- 200 Camel Cigarettes

S. BEHRMANN, MONCK'S CORNER, S. C.

- L M Circo Cigars

J. C. BRADWELL'S SONS

MERCHANDISE DISTRIBUTORS
SHIPPING POINT: MONCKS CORNER, S. C.

P. O. CROSS, S. C.

May. 14, 1930.

Sold to MR. J. F. BOURK,
MONCKS CORNER, S. C.

THE DAGGETT PHOTO CO. CHAS. S. C. A-5658

2-3 lb Max House Coffee	@148	\$2.76
200 Chesterfield 20s	@700	1.40
200 Camel Cigarettes	@700	<u>1.40</u>
		\$5.76

Bourk

P. O. CR

SHIPPING POINT: MONCKS CORNER, S. C.

DATE 5/20 1929

SOLD TO J. F. Rourke

P. O. Moncks Corner S.C.

SHIPPING POINT Moncks Corner S.C.

THE DAGGETT PRINTING CO. CHARLSTON, S. C. A-5958

1 tub Lard	12 $\frac{1}{4}$
1 CS Carnation milk tall	475
200 Chesterfield 20s	700
200 Camel cigarettes	700

Shipping Point: Moncks Corner, S. C. The Daggett Printing Co., Charleston, S.C. A-5958. Date 5/20 1929. Sold to J. F. Rourke. P.O. Shipping Point: Moncks Corner S.C. 1 tub of lard 12-1/4; 1 case of Carnation milk, tall, 475; 200 Chesterfield cigarettes, 20-pack, 700; 200 Camel cigarettes, 700

J. C. BRADWELL'S SONS

GENERAL MERCHANTS

SHIPPING POINT: MONCK'S CORNER, S. C.

P. O. CROSS, S. C.

May 21 1929

BEN BARRON, MONCK'S CORNER, S. C.

X 15 Sks Fine Grits
5 Sks Ext Fine Grits

M. D. SMITH, CROSS, S. C.

X 30 Sks Fine Grits

13K meal 115 S. C. Smith

LAW & MINS MERCC O., MONCKSCORNER, S. C.

X 20 Sks Fine Grits
5 Sks Ext Fine Grits

5 Sks corn meal

J. F. ROURK, MONCK'S CORNER, S. C.

X 1/60 Lb Tub Lard
1 Cs Car Milk Tall
200 Chesterfield 20s
200 Camel Cigarettes

GEO. SWEATMAN, MONCK'S CORNER, S. C.

X 300 Camel Cigarettes
600 Chesterfield 20s
600 Lucky Strikes
1 Sks Bulk Sugar
1 Sk #1234 Rice

THE KEELS CO., GREELEYVILLE, S. C.

X 70 Sks Corn Meal

Wt 960

E. J. MCCOLLUM, GREELEYVILLE, S. C.

X 5 Sks Corn Meal

Wt 480

GOURDINE MERC CO., GOURDINE, S. C.

X 10 Sks Fine Grits
5 Sks Corn Meal

Wt 960

480

1440

P. K. ULMER, CROSS, S. C.

- X 5 Sks Fine Grits
- 3 Sks Corr Meal

J. D. AUSTIN, CROSS, S. C.

- 4/24 M G Flour
- 6 Lb Kite Tobacco
- 2 Doz C G Tobacco
- 1 Bx Cheroots
- 1 Sk #229 Rice
- 1 Sk Fire Grits
- 2 Doz 1/2 Pencils
- 1 Doz 10/ Cocoa
- 1 Pr Tennis Shoes #7

NAT METTS & SONS,

- X 1 Sk Corr Meal

J. C. B. Sons 50 Sx Grits.
" " " " 85 " "
" " " " 5 " Med H
50
Total

J. C. BRADWELL'S SONS

GENERAL MERCHANTS

SHIPPING POINT, -MONCK'S CORNER, S. C.

P. O. CROSS, S. C.,

192

May 22 9

J. D. AUSTIN, CROSS, S. C.

1 50¢ Lamp ✓

~~4x2~~

1 Bds Cloth ✓

2 Doz Pills ✓

1 Doz Sardines ✓

L. L. SINGLETARY, CROSS, S. C.

1 Sk Bulk Sugar ✓

1 Sk #229 Rice ✓

1 Sk #227 Rice ✓

1 Cs #2½ Peaches ✓

2 Sks Grits ✓

1 Cs Oil Sardines ✓

25 Sk Cumb Coffee ✓

1/60 Lb Tub Lard ✓

1 Cs Dpem atches ✓

BERKELEY HOTEL, MONCK'S CORNER, S. C.

1 ~~Box~~ Matches *60*

1 Cs ½ Lb Coco *275*

Wm H. Allen

G. B. DAVIS.

- X • 4/24 Famous Flour
- + • 8 Sks Famous Flour #12s
- X • 1 Cs Sweet Pickel
- X • 200 #1 Papep Bags
- X • 300 #14 Lbs Paper Bags
- X • 1 sx 100 O Rip Salt
- X • 1 Doz 666 Tonic
- + • 1 Doz Epc Salts
- + • 1 Doz 10z Quinine
- X • 1 Bx Cinco cigars
- + • 3 Doz R J R Tobacco
- + • 1 Cs Oil Sardiens
- + • 2 Doz 1½ O Boy Syrup

G. B. Davis & Son

P. O. CR

SHIPPING POINT: MONCKS CORNER, S. C.

DATE 5/20 1929

SOLD TO J. F. Rourke

P. O. Moncks Corner S.C.

SHIPPING POINT Moncks Corner S.C.

THE DAGGETT PRINTING CO. CHARLSTON, S. C. A-5958

1 tub Lard	12 $\frac{1}{4}$
1 CS Carnation milk tall	475
200 Chesterfield 20s	700
200 Camel cigarettes	700

Shipping Point: Moncks Corner, S. C. The Daggett Printing Co., Charleston, S.C. A-5958. Date 5/20/1929. Sold to J. F. Rourke. P.O. Shipping Point: Moncks Corner S.C. 1 tub of lard 12-1/4; 1 case of Carnation milk, tall, 475; 200 Chesterfield cigarettes, 20-pack, 700; 200 Camel cigarettes, 700

J. C. BRADWELL'S SONS

MERCHANDISE DISTRIBUTORS
SHIPPING POINT: MONCKS CORNER, S. C.

P. O. CROSS, S. C.

May. 21, 1923.

Sold to
MR. J. P. ROURE,
MONCKS CORNER S. C.

THE GADGETTY PHOTO CO. CHAS. S. O. A-5558

1/60 Lb Tub Lard	@12 1/2	\$7.35
1 Cs Car Milk Tall	@4.75	4.75
200 Chesterfield 20s	@70	1.40
200 Camel Cigarettes	@70	<u>1.40</u>
		\$14.90

Booked

J. C. BRADWELL'S SONS

GENERAL MERCHANTS

SHIPPING POINT: MONCKS CORNER, S. C.

P. O. CROSS, S. C.

May 21 1929

BEN BARRON, MONCKS CORNER, S. C.

X 15 Sks Fine Grits
5 Sks Ext Fine Grits

M. D. SMITH, CROSS, S. C.

X 30 Sks Fine Grits

13K meal 115 Sks

LAW & MINS MERCC O., MONCKSCORNER, S. C.

X 20 Sks Fine Grits
5 Sks Ext Fine Grits

5 Sks corn meal

J. F. ROURK, MONCKS CORNER, S. C.

X 1/60 Lb Tub Lard
1 Cs Car Milk Tall
200 Chesterfield 20s
200 Camel Cigarettes

GEO. SWEATMAN, MONCKS CORNER, S. C.

X 300 Camel Cigarettes
600 Chesterfield 20s
600 Lucky Strikes
1 Sks Bulk Sugar
1 Sk #1234 Rice

THE KEELS CO., GREELEYVILLE, S. C.

X 70 Sks Corn Meal

Wt 960

E. J. MCCOLLUM, GREELEYVILLE, S. C.

X 5 Sks Corn Meal

Wt 480

GOURDINE MERC CO., GOURDINE, S. C.

X 10 Sks Fine Grits
5 Sks Corn Meal

Wt 960

480

1440

J. C. BRADWELL'S SONS

GENERAL MERCHANTS

SHIPPING POINT:-MONCK'S CORNER, S. C.

P. O. CROSS, S. C.

May 22 192 *9*

J. D. AUSTIN, CROSS, S. C.

- 1 50¢ Lamp ✓
- ~~1~~ Bds Cloth ✓
- 2 Doz Pills ✓
- 1 Doz Sardines ✓

L. L. SINGLETARY, CROSS, S. C.

- 1 Sk Bulk Sugar ✓
- 1 Sk #229 Rice ✓
- 1 Sk #227 Rice ✓
- 1 Cs #2½ Peaches ✓
- 2 Sks Grits ✓
- 1 Cs Oil Sardines ✓
- 25 Sk Cumb Coffee ✓
- 1/60 Lb Tub Lard ✓
- 1 Cs DpeM atches ✓

BERKLEY HOTEL, MONCK'S CORNER, S. C.

- 1 ~~200~~ Matches *60*
- 1 Cs ½ Lb Coco *205*

ins Walker

J. C. BRADWELL'S SONS

GENERAL MERCHANTS

SHIPPING POINT:--MONCK'S CORNER, S. C.

P. O. CROSS, S. C.

Sept 10 1929

E. Skipper, Moncks Corner, S. C.

- 1 Sk # 1018 Rice
- 40 lbs Butts
- 1 cs Oil Sardines
- 1 cs Carnation Baby
- 2 Dez Mackerel
- 2 Dez ~~Diapers~~ *milky*
- 1 Dez Turpentine
- 1 Dez Castoreil
- 1 Dez Epsom Salt
- 400 Chesterfield 20's
- 400 Camel Cigarettes
- 1/2 Sk Meal
- 2 Dez #1 1/2 O Bay Syrup
- 2 Dez Red Devil Lye

E. Skipper

J. F. Reurk, Moncks Corner, S. C.

- 1 Sk Sugar
- 3 Lbs M. H. Coffee
- 200 Chesterfield 20's
- 200 Camel Cigarettes
- 4 Dez Macaroni

Billed

F. Read, Moncks Corner, S. C.

- 10 Sks Med. Grits
- 2 Sks Meal
- 10 Bales Hay
- 5 Sks 100 Salt
- 1 Sk 14/10 Salt
- 5/25 Lbs Salt
- 2 M Chesterfield 20's

Relisted

Ben M. Barren, Moncks Corner, S. C.

- 3 cs Dime Milk
- 1 cs 24/1 M. H. Coffee
- 1 cs 6/10 O. Bay Syrup

L. B. Bext

Law & Mims Merc Co. Mencks Corner, S. C.

5 cs Oil Sardines ✓
3 cs Pink Salmon ✓
5 cs Dime Milk ✓
10 Sk # 494 Rice ✓
15 Sks Grits ✓
~~5 Sks Corn Meal~~
10 cs Carnation Milk Tall ✓
20 Sks Bulk Sugar ✓

Geoge Sweatman, Mencks Corner, S. C.

• 1 cs Corn Beef ✓
• 1 Bale 14/10 Salt ✓

S. Behrman, Mencks Corner, S. C.

~~15 Sks XXX Med Grits~~
• 3 Dez 666 Tonic ✓
• 1 cs 12 1/2 Bakers Cocoa ✓
• 1 cs Postum ✓
• 1 1/2 qt Milk ✓
• 2 qt Milk ✓

J. O. Edwards, Mencks Corner, S. C.

5 Sks Fine Grits ✓
~~2 Sks Corn Meal~~
• 1 Bx Octagon Soap Small ✓ Free
• Louis Kalemeyer, Mencks Corner S. C.
~~XXXXXX~~
~~XXXXXX~~
~~XXXXXX~~
• 1 cs Dime Milk ✓ Billed

R. D. Guilds, Mencks Corner, S. C.

1 Sk # 1018 Rice
1/96 Famous Flour
1 Bx Oct. Soap Small
1 Bx Fairy Soap
1 Sk Bulk Sugar
1 Dez Canned Corn
1 Dez Sifted Peas
1 Dez Pineapple #2
1 Dez #2 1/2 Peaches Lux

J. C. BRADWELL'S SONS

GENERAL MERCHANTS

SHIPPING POINT: MONCK'S CORNER, S. C.

P. O. CROSS, S. C.

9/16/29 192

S. Behrman, Moncks Corner, S. C.

- 15 Sks #14 Rice
- 5 Sks #1018 Rice
- 4 Doz Eagle Milk

Arthur McCants, Moncks Corner, S. C.

- 1 cs #2 Pineapple
- 1 cs #2½ Peaches
- 1 Doz Sun Beam Peas
- 1 Doz 10¢ Apricots
- 1 Doz Fruit Salad

Mrs. Julia Delany, Moncks Corner, S. C.

- 400 Camel Cigarettes
- 400 Chesterfield 20's
- 400 Lucky Strike Cigarettes

J. F. Rourke, Moncks Corner, S. C.

- 2/3 Lb M. H. Coffee

Ben Barron, Moncks Corner, S. C.

- 2 cs 10¢ Peaches
- 1 cs #2½ Pears
- 1 cs veg soup
- 25 Sks #14 Rice

Frank Read, Moncks Corner, S. C.

- 10 Sks #19 Rice
- 10 Sks #14 Rice
- 1 Bx Cheroots
- 3 Sks Bulk Sugar

35 Lb Red Bone Lard

George Sweatman, Moncks Corner, S.C.

- 1 cs Carnation Milk Tall
- 1 Sk #1018 Rice

G. A. Sweatman

Law & Mims, Moncks Corner, S.C.

- 15 lbs #19 Rice
- 1 cs 10¢ Peaches ✓
- 15 lbs #14 Rice
- 1 cs Postum ✓
- 1 cs Ice Cream Powder ✓
- 1 cs Jello ✓
- 2 cs #2 Pineapple ✓
- 6 Doz 10¢ Pepper ✓
- 3 cs 2¢ Peaches Lux ✓

Law & Mims

J. C. BRADWELL'S SONS

GENERAL MERCHANTS

SHIPPING POINT: MONCK'S CORNER, S. C.

P. O. CROSS, S. C., *Oct. 29* 192 *9*

J. C. Hare, Pinopolis, S. C.

- 1 Bx #5 Shells ✓
- 1/45 Lard ✓
- 8/12 Lbs Flour ✓
- 16/6 Lbs Flour ✓
- 2 Bx #8 Shells ✓

Berkeley Hotel, Moncks Corner, S. C.

- 1 Sk Sugar ✓
- 1/24 Flour ✓
- 6/3 Lbs MH Coffee ✓
- 5 Lbs Butter ✓
- 1 Doz Cream Salt ✓
- 6 Cans Pimentoes ✓
- 1 Doz Surbean Peas ✓

Louis Kalameyer, Moncks Corner, S. C.

- ✓ 2 Skes #144 Rice ✓
- ✓ 1 Sk #261 Rice ✓
- ✓ 2 sks med Grits ✓
- ✓ 1 cs 1/5 Bakers Cocoa ✓
- ✓ 1 M #3 Paper Bags ✓
- ✓ 1 Doz Axle Grease ✓
- ✓ 2 Pkgs Mammoth Black Draught ✓
- ✓ 10 Lbs Apple Tobacco ✓
- ✓ 600 Chesterfield 20's ✓
- ✓ 400 Camel Cigarettes ✓
- ✓ 200 Chesterfield 10's ✓
- ✓ 2 Doz P.A. Tobacco ✓

E. Skipper, Moncks Corner, S.C.

- 1 cs Oil Sardines ✓
- 2 Doz Mackerel ✓
- 2 Doz Veg. Soup ✓
- 1 Sk Bulk Sugar ✓
- 1 Sk #144 Rice ✓
- 2 Doz P.A. Tobacco ✓
- 1 Bx Cinco Cigars ✓
- 200 Old Golds Cigarettes ✓
- 600 Chesterfield 20's ✓
- 400 camel cigarettes ✓
- 50 Lbs Butts ✓
- 1/60 Lard ✓
- 1 Sk #6 Rice ✓
- 1 Doz 1/5 Bakers Cocoa ✓

E. Skipper

J. F. Rourke, Moncks Corner, S.C.

- ~~XXX~~ 1 Sk #261 Rice ✓
- 2/3 Lb MH Coffee ✓
- 1 Bx Cinco Cigars ✓

J. F. Rourke

Moncks Corner Pharmacy, Moncks Corn

- 2 Bx Cinco Cigars ✓

Moncks Corner Pharmacy

Ben M. Barron, Moncks Corner, S.C.

- 1 Sk Brown Sugar ✓

Ben M. Barron

- 2 cs. argo Starch ✓

F. Read, Moncks Corner, S.C.

- 2/10 Lb Apple Tobacco ✓
- 6 Doz RR Snuff ✓

F. Read

Law & Mims, Moncks Corner, S.C.

- 5 Sks Med Grits ✓
- ~~50 Sks #33 Rice~~

Law & Mims

S. Behrman, Moncks Corner, S.C.

- ~~10 Sks #33 Rice~~

- 1 cs Chum salmon ✓

S. Behrman

Arthur McCants, Moncks Corner, S.C.

- 1 cs 2 1/2 Lux Peaches ✓

Arthur McCants

George Sweatman, Moncks Corner, S.C.

- 1/60 Lard ✓
- 1 Bx Octagon Soap Small ✓

George Sweatman

JOS. E. AULD

HILL WHITE

CANNED GOODS
MEAL AND GRITS
RICE
SUGAR
VEGETABLE SHORTENING
BAGGING AND TIES

AULD & WHITE, INC.

GENERAL MERCHANDISE
BROKERS

COLUMBIA, S. C.

CODES

CALPACK CODE
REVISED ECONOMY
ARMSBY
ROBINSON
LONG DISTANCE PHONE 3722
LOCAL PHONE 3721

11/1/29

J.C. Bradwell's Sons,
Cross, S. C.

Gentlemen:

Reference car of rice which you made offer to our Mr. Floyd on. The price quoted you by Mr. Floyd delivered, should have been quoted as F.o.b. Mill, and the mill advises that \$3.45 F.o.b. Crowley is the best on this piece of rice, however Mr. Floyd has been dickering with them ever since, and says he will see you either tomorrow, or Monday sure. Mr. Floyd got tied up at the fair yesterday, and could not see you.

Yours very truly,

Auld & White, Inc.,

By: *Geo. W.*

GW:W



J. C. BRADWELL'S SONS

MERCHANDISE DISTRIBUTORS
SHIPPING POINT: MONCK'S CORNER, S. C.

P. O. CROSS, S. C.

Sold to

Mr. J. F. Rourke
Moncks Corner, S. C.

Jan. 14, 1930

THE DAGGETT PRING CO., CHASN. S. C. A-10388

2/3 Lb MH Coffee
1 Bx Cinco Cigars

@ 1.44
@ 2.30

2.88

2.30

\$5.18

Braswell

J. C. BRADWELL'S SONS

GENERAL MERCHANTS

SHIPPING POINT - MONCK'S CORNER, S. C.

P. O. CROSS, S. C.,

1/24/30 192

10 *Baker* Law & Mims, Moncks Corner, S.C.

- 5 cs #2½ Tomatoes ✓ 130
- 5 cs #2 " ✓ 98
- 10 Sks 100 Salt ✓ 100
- 4 Doz PA Tobacco ✓ 174
- 4 Doz GW Tobacco *Ben Barron*
- 1 cs Spaghetti Golden Age ✓ 280
- 10 Sks Med Grits ✓ 200
- 5 cs salt ✓ 200

Ben Barron, Moncks Corner, S.C.

- 10 Sks #405 Rice ✓ 38
- 5 cs #2 Tomatoes ✓ 98 *Labrill Holmon*
- 5 cs #2½ Tomatoes ✓ 130
- 10/60 Lard ✓ 106
- 2/45 Lard ✓ 103

J. F. Rourke, Moncks Corner, S.C.

- 2/3 Lb MH Coffee For Exchange ✓ 142

W.M. Feldeman, Moncks Corner, S.C.

- 2 Bxs Cinco Cigars ✓ 220
- 1 Bx Cheroots ✓ 200 *Mrs Solomon*

R.D. Guilds, Moncks Corner, S.C.

- 1 Sk #6 Rice ✓ 1475
- 10 Lbs Butts ✓ 10
- 10 Lbs Side Meat ✓ 10½ *But N*

R D Guilds

J. C. BRADWELL, SONS

MERCHANDISE DISTRIBUTORS

SHIPPING POINT: MONCK'S CORNER, S. C.

Peter's DIAMOND BRAND SHOES



Dec 8 - 1930

P. O. Cross, S. C.,

W. W. Singletary, Cross, S. C.

- 1/96 Lb A. Beauty Flour ✓
- 1 Sk #1084 Rice ✓
- 1/45 Lb Lard ✓

Aurelia Singletary

J. D. Austin, Cross, S. C.

- 80 Lbs Butts ✓
- 4/24s Charmer Flour ✓
- 1 Sk #313 Rice ✓
- 1 Sk Bulk Sugar ✓
- 1 cs #2 Tomatoes ✓
- 2 Doz GW Tobacco ✓
- 1 cs Oct Soap Small ✓
- 10 Lb Cumb Grd Coffee ✓
- 3 Rolls 2 Ply Corp. Roofing ✓

J. D. Austin

Nat Metts & Sons, Cross, S. C.

- 100 Lbs Butts ✓
- 10 Sks Bulk Sugar ✓
- 3 Sks #33 Rice ✓
- 3 Sks #313 Rice ✓
- 600 Camel Cigarettes ✓
- 600 Lucky Strike Cih ✓
- 600 Chesterfield 20's ✓
- 4 Doz Co Gent Tobacco ✓
- 6 Doz GW Tobacco ✓
- ~~1 Doz Mens Foot Shoes to 3.00~~
- 1 Bx Apples ✓
- 1 Crate Oranges ✓

Nat. Metts

J. C. BRADWELL'S SONS

MERCHANDISE DISTRIBUTORS
SHIPPING POINT: MONCK'S CORNER, S. C.

P. O. CROSS, S. C.

Sold to

Mr. J. F. Rourke
Moncks Corner, S. C.

Jan. 14, 1930

THE DAGGETT PRING CO., CHASN. S. C. A-10388

2/3 Lb MH Coffee
1 Bx Cinco Cigars

@ 1.44
@ 2.30

2.88

2.30

\$5.18

Braswell

J. C. BRADWELL'S SONS

GENERAL MERCHANTS

SHIPPING POINT: MONCK'S CORNER, S. C.

P. O. CROSS, S. C.,

192

1/24/30

10 *Baker* Law & Mims, Moncks Corner, S.C.

- 5 cs #2½ Tomatoes ✓ 130
- 5 cs #2 " ✓ 98
- 10 Sks 100 Salt ✓ 100
- 4 Doz PA Tobacco ✓ 174
- 4 Doz GW Tobacco *Ben Barron*
- 1 cs Spaghetti Golden Age ✓ 280
- 10 Sks Med Grits ✓ 200
- 5 cs salt ✓ 200

Ben Barron, Moncks Corner, S.C.

- 10 Sks #405 Rice ✓ 38 1/2
- 5 cs #2 Tomatoes ✓ 98 *Labrill Holmon*
- 5 cs #2½ Tomatoes ✓ 130
- 10/60 Lard ✓ 10 1/2
- 2/45 Lard ✓ 10 3/4

J. F. Rourke, Moncks Corner, S.C.

• 2/3 Lb MH Coffee For Exchange ✓ 142

W.M. Feldeman, Moncks Corner, S.C.

- 2 Bxs Cinco Cigars ✓ 220
- 1 Bx Cheroots ✓ 200 *Mrs Solomon*

R.D. Guilds, Moncks Corner, S.C.

- 1 Sk #6 Rice ✓ 147 1/2
- 10 Lbs Butts ✓ 10 1/2
- 10 Lbs Side Meat ✓ 10 1/2

R D Guilds

J. C. BRADWELL, SONS

MERCHANDISE DISTRIBUTORS

SHIPPING POINT: MONCK'S CORNER, S. C.

Peters DIAMOND BRAND SHOES



Dec 8-1930
P. O. Cross, S. C.,

W. W. Singletary, Cross, S. C.

- 1/96 Lb A. Beauty Flour ✓
- 1 Sk #1084 Rice ✓
- 1/45 Lb Lard ✓

Aurelia Singletary

J. D. Austin, Cross, S. C.

- 50 Lbs Butts ✓
- 4/24s Charmer Flour ✓
- 1 Sk #313 Rice ✓
- 1 Sk Bulk Sugar ✓
- 1 cs #2 Tomatoes ✓
- 2 Doz GW Tobacco ✓
- 1 cs Oct Soap Small ✓
- 10 Lb Cumb Grd Coffee ✓
- 3 Rolls 2 Ply Corp. Roofing ✓

J. D. Austin

Nat Metts & Sons, Cross, S. C.

- 100 Lbs Butts ✓
- 10 Sks Bulk Sugar ✓
- 3 Sks #33 Rice ✓
- 3 Sks #313 Rice ✓
- 600 Camel Cigarettes ✓
- 600 Lucky Strike Cig ✓
- 600 Chesterfield 20's ✓
- 4 Doz Co Gent Tobacco ✓
- 6 Doz GW Tobacco ✓
- 1 Doz Eggs ✓
- 1 Bx Apples ✓
- 1 Crate Oranges ✓

Nat. Metts

J. C. BRADWELL, SONS

MERCHANDISE DISTRIBUTORS

SHIPPING POINT: MONCK'S CORNER, S. C.

Peters DIAMOND BRAND SHOES



Jan 7 1931

P. O. Cross, S. C.,

L. L. Singletary, Cross, S. C.

- ✓ 12 Sks Bulk Sugar
- ✓ 12 cs 2 Qt Jars
- ✓ 1 Can Carbide

af

Mrs. Ida Singletary, Cross, S. C.
Leave at G. M. Taylor's

- ✓ 16 Pc. 10' Corg Iron
- ✓ 10 Pc. 8' Corg Iron
- ✓ 10 Pc. 6' Corg Iron
- ✓ 1 Bbl. Lime

af

C. E. Moseley, Salters, S. C.

5 Sks #1142 Rice

✓ 500

J. C. BRADWELL, SONS

MERCHANDISE DISTRIBUTORS

SHIPPING POINT: MONCK'S CORNER, S. C.

Peters DIAMOND BRAND SHOES



Jan. 13, 1931

P. O. Cross, S. C.

E. Skipper, Moncks Corner, S. C.

- 100 Lbs Butts
- 1 Sk #1417 Rice
- $\frac{1}{2}$ Cake Cheese
- 5 Bxs Herrings
- 1 Sk Med Grits
- 10 Lb Apple Tobacco
- 1 cs #2 Tomatoes
- 1 Sk Red Bliss Potatoes

E. Skipper

J. F. Rourke, Moncks Corner, S. C.

- 1 cs Carnation Milk Tall

Ben M. Barron, Moncks Corner, S. C.

- 1 M Camel Cigarettes
- 10 Sks Bulk Sugar
- 5 Cs Dep Matches
- 2 Doz XXX PA Tobacco
- 2 cs Pink Salmon

Ben M Barron

W. M. Feldman, Moncks Corner, S. C.

- 1 cs Oct Soap Small
- 6 Doz 5¢ Pride Tobacco
- 2 Bxs Cheroots
- 1 cs 10¢ Bliss Tea 2 Dg
- 1 cs Argo Starch
- 1 cs Soda
- 15 Sks #1115 Rice

W. M. Feldman

George Sweatman, Moncks Corner, S. C.

- 1 Sk Bulk Sugar

G. A. Sweatman

Law & Mims Merc. Co., Moncks Corner, S. C.

- 10 Bxs Oct Soap Small
- 5 cs Dep Matches
- 4 Doz 10¢ Pepper
- 4 Doz 5¢ Pepper
- 10 Sks Bulk Sugar
- 20 Sks #1115 Rice

Law & Mims

A. W. McCants, Moncks Corner, S. C.

- 1 cs #2 $\frac{1}{2}$ Tomatoes
- 1 cs 6/3 MI Coffee
- 1 Bx Cheroots
- 3 Doz Vaseline
- 2 Sks Fine G. its
- 1 cs Carnation Milk Tall
- 1 Bale 14/10 Salt
- 1 M Chesterfield 20's
- 2 Bxs Cinee Cigars
- 600 Lucky Strike Cigarettes
- 1 cs pkg Salt

R. A. & E. M. Thornley, Moncks Corner, S. C.

- 1 Bx Cinee Cigars
- 10 Lb Apple Tobacco
- 400 Lucky Strike Cig
- 400 Camel Cig
- 1 Doz Pkg Safety Matches

L. L. Singletary, Cross, S. C.

- 10 Bushels Corn

1119—STANDARD SALEBOOK CO., NORFOLK, VA.

THE DADGETT PETG CO. CHASN. S. C. A-10388

38.00

Booked

J. C. BRADWELL, SONS

MERCHANDISE DISTRIBUTORS

SHIPPING POINT: MONCKS CORNER, S. C.

Peters DIAMOND BRAND SHOES



2/24/31

P. O. Cross, S. C.,

Oaks Gift Shop, Moncks Corner, S. C.

- 1 Sk Bulk Sugar ✓

The Oaks Gift Shop on 14.28

E. Skipper, Moncks Corner, S. C.

- 1 Doz Old Dutch Cleanser ✓
- 50 Lbs Butts ✓
- 2 Sks Med Grits ✓
- 3/6s Mock Bird Flour ✓
- 1 Sk #1142 Rice ✓
- 1 cs Oct Soap Small ✓
- 2 Pkg Mammoth Black Draught ✓
- 2 Doz Castor Oil ✓
- 4 Doz GW Tobacco ✓
- 3 Doz RJR Tobacco ✓
- 2 Doz Dime Milk ✓
- 400 Camel Cig ✓
- 600 Chesterfield 20's ✓
- 200 Chesterfield 10's ✓
- 4 Doz White Thread #40-60 ✓
- 3 Doz 10% Golden Grain Tobacco ✓

E. Skipper

J. F. Rourkem Moncks Corner, S. C.

- 1/24 Lb Lindy Flour ✓

0 10

Ben M. Barron, Moncks Corner, S. C.

- 10 Sks Grits ✓
- 5 Sks #1115 Rice ✓
- 2 B xs Cinco Cigars ✓

Ben M Barron

Law & Mims Merc. Co., Moncks Corner, S. C.

- 1 Gr. GW Tobacco ✓
- 6 Doz PA Tobacco ✓
- 3 Sks 10/10 Sugar ✓
- 2 Bales 14/10 Salt ✓

Law & Mims

W. M. Feldeman, Moncks Corner, S. C.

- 1 Bbl. 6s Mock Bird Flour ✓
- 10 Sks Grits ✓
- 1 cs 10% Tetley Tea ✓
- 4 Doz GW Tobacco ✓
- 1 Bx Cheroots ✓
- 10 Lb Apple Tobacco ✓

Wm Feldeman

A. W. McCants, Moncks Corner, S. C.

- 1 cs Carnation Milk Tall
- 1 Sk Potatoes
- 1 cs #2 $\frac{1}{2}$ Tomatoes
- 1 cs Corned Beef
- 1 cs 24/1 Brown Sugar
- 4 Doz 5¢ Pride Tobacco
- 2 M Chesterfield 20's
- 2 Bxs Cinco Cigars
- 2 Sks #1140 Rice
- 1 cs Super Suds

A. W. McCants

R. A. & E. M. Thornley, Moncks Corner, S. C.

- 200 Old Gold Cigarettes
- 800 Chesterfield 20's
- 600 Camel Cigarettes

M D Dingerfield

Julia DeHay, Moncks Corner, S. C.

- 600 Chesterfield 20's
- 600 Camel Cigarettes
- 200 Old Gold Cigarettes
- 1 Doz PA Tobacco
- 1 Doz Carnation Milk Tall

Julia M. DeHay

J. C. BRADWELL, SONS

MERCHANDISE DISTRIBUTORS

SHIPPING POINT: MONCK'S CORNER, S. C.

Peters DIAMOND BRAND SHOES



7/25/31
P. O. Cross, S. C.,

S. F. Singletary, Holly Hill, S. C.

- 1 Doz Castor Oil
- 1 Sk Med Grits
- 100 Lbs Butts
- 1 Bbl. 96s M. Worth Flour
- 2 Sks #1142 Rice
- 1 Doz Groves Tonic
- 1 Doz Cream of Tartar
- 1 cs Pork & Beans
- 1 Doz #40 White Thread
- 1 Doz #40 Black Thread
- 1 cs 30/1 Lard
- ~~25 Lbs Onions~~

- 1 Bx Juicy Fruit Gum ✓ Collect \$34.91 paid

M. E. Shuler, Holly Hill, S. C.

- 1 Bbl. 96s A. Beauty Flour
- 1 cs 6/3 MH Coffee
- 1 cs 6/6 Snowdrift Lard
- 1 cs 25/2# Sugar
- 1 Sk #1140 Rice

T. M. Ulmer, Holly Hill, S. C.

- 12 Doz Stud Tobacco
- 1 cs 24/1 Brown Sugar
- 1 cs Dime Milk
- 4 Doz Eagle Milk

J. A. Gardner, Holly Hill, S. C.

- 2 Sks B, 1k Sugar
- 10 Sks #1142 Rice
- 2 cs Carnation Milk Tall
- 5 Sks 100 Salt
- 2 cs 25/2# Sugar

B. R. Scott, Holly Hill, S. C.

- 1 Sk #1142 Rice
- 2/24s M. Worth Flour
- 50 Lbs Butts
- 2 Doz Stud Tobacco
- 2 Doz Pkg Matches
- 2/25# Sugar
- 5 Lbs Grd Coffee
- 200 Paper Bags #4-6

Paid

J. C. BRADWELL'S SONS

MERCHANDISE DISTRIBUTORS

SHIPPING POINT: MONCKS CORNER, S. C.

BOUGHT FROM: FILICE & PERRELLI CANNING CO.
RICHMOND, CALIFORNIA

P. O. CROSS, S. C.

Sept. 29, 1931

10 cs 24/2 Standard Sliced Pineapple	@ 140	28.00
15 cs 24/2 Standard Crushed Pineapple	@ 140	<u>42.00</u>
		\$70.00
Add insurance 100 @ 27½	28	
Add frt 950 @ 40	<u>380</u>	<u>4.08</u>
		\$74.08

PAID BY CHECK TO
BANK OF CHARLESTON,
Oct 13, 1931

JOS. E. AULD

CANNED GOODS
MEAL AND GRITS
RICE
SUGAR
VEGETABLE SHORTENING
BAGGING AND TIES

AULD & WHITE, INC.

GENERAL MERCHANDISE
BROKERS

COLUMBIA, S. C.

HILL WHITE

CODES

CALPACK CODE
REVISED ECONOMY
ARMSBY
ROBINSON
LONG DISTANCE PHONE 8722
LOCAL PHONE 8721

12/7/31

J.C. Bradwell's Son,
Cross, S.C.

Gentlemen:

Thanks for your offer on 1000 cases
#2 tomatoes, and we have sent same to our shippers
asking them to endeavor to confirm, and advise us.
Just as soon as we hear from them, we will wire you.
We expect to hear from them by Thursday or Friday.

Oh! yes! Mr. White, and Mr. Floyd will be
down there December 21, for that hunt you all have
talked about so long. You can look for them
then, which date trust is satisfactory to you.

With best wishes, we are

Yours very truly,

Auld & White, Inc.,

By: *Geo. W.*

GW:W

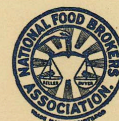

J. C. BRADWELL, SONS

MERCHANDISE DISTRIBUTORS

SHIPPING POINT: MONCK'S CORNER, S. C.

Peters DIAMOND BRAND SHOES



3/19/34
P. O. Cross, S. C.,

Ben M. Barron Moncks Corner, S. C.

• 5 Sks # 224 Rice

Ben M. Barron

L. L. SINGLETARY, CROSS, S.C.

• 1 Cs Quail Oats

Off

Get \$ 2.00 Worth Gluten Flour

for L. L. Singletary

Ben M. Barron -

2 Box 2^d Stamp -
2 " 1st " }

See, please bring these Monday a.m.

6/14/32

2 - loaves sandwich bread	20
1 - glass jelly	10
2 - 10¢ jars mayonnaise	20
1/2 doz. oranges or apples	
2 - spools white thread no. 50	10
3 1/2 yd. elastic narrow	18
Mrs. L. L. Singletary	
	78

June 14, 1932. 2 loaves sandwich bread, \$0.20; 1 jelly in glass, \$0.10; 2 10 cents mayonnaise, \$0.20; 2 spools white no. 50 thread; 3-1/2 yd. elastic narrow, \$0.18. Booked. \$0.78. Mrs. L. L. Singletary [signature]

J. C. BRADWELL'S SONS

MERCHANDISE DISTRIBUTORS
SHIPPING POINT: MONCK'S CORNER, S. C.

Aug 17-32

P. O. CROSS, S. C.

S. F. SINGLETARY, HOLLY HILL, S.C.

• 100 Lbs Butts

T. N. JOYNER, HOLLY HILL, S.C.

- 1 Sk #342 Rice ✓
- 2 Sks #1351 Rice ✓
- 400 Wings ✓
- 2 Doz Stud ✓
- 5 Lb Bull of The Woods Tobacco ✓
- 1 Doz Potted Ham ✓
- 1 Bx Juicy Fruit Gum ✓
- 1 Cs Pkg Salt Mont ✓
- 2 Doz Epsom Salts ✓
- 25 Lbs Nat Coffee ✓
- 1 Doz Star Lye ✓
- 2 Doz Carnation Milk Tall ✓

#19.46

666
625
41

HOLLY HILL JUMBER CO, HOLLY HILL, S.C.

- 1 Sk 20/5 Sugar ✓
- 1 Sk 10/10 Sugar ✓
- 1 M Chesterfield 20's ✓
- 2 M Wings ✓
- 2 Doz 5/6 G G Tobacco ✓
- 1 Cs Red Devil Lye ✓

Jerome Colvin

O. D. RHAME, HOLLY HILL, S.C.

- 2 Doz P A Tobacco ✓
- 1 Doz Granger Tobacco ✓
- 2 Doz C G Tobacco ✓
- 2 Doz 5/6 G G Tobacco ✓
- 2 Doz 10/6 G G Tobacco ✓
- 4 Doz C W Tobacco ✓
- 3 Doz RHR Tobacco ✓
- 3 Doz Stud Tobacco ✓
- 10 Lb B M Tobacco ✓
- 1 M Wings ✓
- 1 M Old Gold Cigarettes ✓
- 1 M Chesterfield 20's ✓
- 1 M Camel Cigarettes ✓
- 1 Cs 8 Oz Catsup ✓
- 10 Sks #1351 Rice ✓
- 5 Sks #1351 Rice ✓
- 1 Cs 10/10 Salmon ✓
- 1 Cs Pt Wesson Oil ✓
- 5 Turn Out Soap 120's ✓

O. D. Rhame

P. C. KIZER, HOLLY HILL, MS.C.
J. C. BRADWELL'S SONS

- 1 M Wings ✓
- 200 Chesterfield 20's ✓
- 200 Old Gold ✓
- 200 Lucky Strike Cigarettes ✓
- 10 Lb B M Tobacco ✓
- 1 Cs K B Salmon ✓

#18.89

Gift

M. M. RUSSELL, HOLLY HILL, S.C.

- 1 Doz #2 Lamp Shades ✓
- 1 Sk Bulk Sugar ✓
- 1 Sk 20/5 Sugar ✓
- 5 Lb Bull Of The Woods Tobacco ✓
- 2 Doz G W Tobacco ✓
- 2 Doz Stud Tobacco ✓
- 2 Doz 5/8 G G Tobacco ✓
- 2 Doz P A Tobacco ✓
- 200 Camel Cigarettes ✓
- 400 Wings ✓
- 200 Chesterfield 20's ✓
- 25 Lb Nat Coffee ✓

M M Russell
10 Lb B. M. Tobacco

T. M. ULMER, HOLLY HILL, S.C.

- 5 Sks Bulk Sugar ✓
- 4 Sks 4/25 Sugar ✓
- 10 Sks #1351 Rice ✓

T M Ulmer

J. M. BREELAND, HOLLY HILL, S.C.

- 1 M Wings ✓
- 10 Sk #192 Rice ✓
- 5 Sks Fine Grits ✓
- 5 Sks #152 Rice ✓
- 5 Sks #100 J F Salt ✓
- 5 Sks Bulk Sugar ✓
- 2 Sks 4/25 Sugar ✓
- 2 Sks 10/10 Sugar ✓
- 1 Sk 20/5 Sugar ✓
- 400 Camel Cigarettes ✓
- 400 Old Gold Cigarettes ✓
- 400 Lucky Strike Cigarettes ✓

J M Breeland
5 Sks Bulk Sugar

THE STAR CO, HOLLY HILL, S.C.

- 5 Sks #1351 Rice ✓
- 1 Cs 30/1 Lard ✓
- 1 Cs Pink Salmon ✓

#14.00

Gift

S. F. SINGLETARY

GENERAL MERCHANDISE TEXACO GAS AND OIL

Ridgeville, S. C., 12 - 4 1933

M J C Bradwell Sons

ALL ACCOUNTS DUE THE FIRST OF EACH MONTH

20	SK Sugar @4.50	90.00

paid by check
12/4/33

S. F. Singletary. General Merchandise. Texaco Gas and Oil. Ridgeville, S. C., 12-4-1933. Mr. J. C. Bradwell Sons. All accounts due the first of each month. 20 SK Sugar @4.50. \$90.00. paid by check 12/4/33

J. C. BRADWELL'S SONS		J. C. BRADWELL'S SONS	
P. O.: CROSS, S. C.		P. O.: CROSS, S. C.	
SHIPPING POINT: CHARLESTON & MONCK'S CORNER, S. C.		SHIPPING POINT: CHARLESTON & MONCK'S CORNER, S. C.	
DATE <u>9/8</u> 193 <u>6</u>		DATE <u>9/8</u> 193 <u>6</u>	
SOLD TO <u>Guyton Rourke</u>		SOLD TO <u>Guyton Rourke</u>	
P. O. <u></u>		P. O. <u></u>	
SHIPPING POINT <u>Moncks</u>		SHIPPING POINT <u>Moncks</u>	
1 case Carnet evaporated	3.40	1 sack 100 mile salt	.85
1 dozen George Washington cut plug tobacco	1.11	1 case #2 tomatoes	.80
6lb. Apple cut plug tobacco	3.89	1 dozen Tube Rose	1.02
2 dozen pouches Bugler cigarette tobacco	.55	2 dozen pouches	1.02
2 dozen pouches Ripple cigarette tobacco	.55	2 dozen 100 mile salt	.80
1 dozen pouches Granger rough cut pipe tobacco	1.11		
2 dozen pouches Buffalo chewing tobacco	.55		
400 Camel cigarettes	1.40		
400 Avalon cigarettes	1.06		
400 Wings cigarettes	1.06		
200 Kool cigarettes	1.54		
1 dozen pouches Clabber Girl chewing tobacco	1.11		
1 case Vienna sausage	3.40		
1 case Oil sardines	3.50		
1 case (48) 1lb. tins lard	.12		
1 case 5 cents tomato juice	.48		

J. C. Bradwell's Sons. P. O.: Cross, S. C. Shipping Point: Charleston & Moncks Corner, S. C. Date 9/8/1936. Sold to Guyton Rourke. Shipping point: Moncks Corner S.C. 1 case Carnation evaporated milk, tall \$3.40; 1 dozen George Washington cut plug tobacco \$1.11; 6lb. Apple cut plug tobacco \$3.89; 2 dozen pouches Bugler cigarette tobacco \$0.55; 2 dozen pouches Ripple cigarette tobacco \$0.55; 1 dozen pouches Granger rough cut pipe tobacco \$1.11; 2 dozen pouches Buffalo chewing tobacco \$0.55; 400 Camel cigarettes \$1.40; 400 Avalon cigarettes \$1.06; 400 Wings cigarettes \$1.06; 200 Kool cigarettes \$1.54, 1 dozen pouches Clabber Girl chewing tobacco \$1.11; 1 case Vienna sausage \$3.40; 1 case Oil sardines \$3.50; 1 case (48) 1lb. tins lard \$0.12; 1 case 5 cents tomato juice \$0.48 1 sack 100 Miles salt \$0.85; 1 case #2 tomatoes \$0.80; 1 dozen Tube Rose

snuff \$1.02; 2 dozen Society Sweet Scotch snuff \$1.02; 2 dozen 10 cent Beef hash \$0.90.

J. C. BRADWELL'S SONS
 MERCHANDISE DISTRIBUTORS
 SHIPPING POINT: CHARLESTON & MONCK'S CORNER, S. C.

P. O. CROSS, S. C.

Sold to Sept. 8 1936

GUYTON ROURKE

TERMS: MONCK'S CORNER, S.C.

1 cs Car. milk tall	3 40	3 40
1 doz G W tob	1 11	1 11
6 lb Apple tob	3 87	3 89
2 doz Bugler tob 2	55	1 10
2 doz Ripple tob	55	1 10
1 doz Granger tob	1 11	1 11
2 doz Buffalo tob	55	1 10
400 Camels	1 40	2 80
400 Avalons	1 06	2 12
400 Wings	1 06	2 12
200 Kools	1 54	1 54
1 doz C G tob	1 11	1 11
1 cs Vienna sausage	3 40	3 40
1 cs Oil sardines	3 50	3 50
1 cs 48/1 Lard	12	5 76
1 cs 5¢ Tomatoe juice	48	1 92
1 sk 100 Miles salt	85	0 85
1 s #2 tomatoes	80	1 60
1 doz Tube snuff	1 02	1 02
2 doz Soc. snuff	1 02	2 04
2 doz 10¢ Beef hash	90	<u>2 00</u>
		\$44 39

Paid

P. O.: CROSS, S. C.
SHIPPING POINT: CHARLESTON & MONCK'S CORNER, S. C.

DATE 6-12-39 1939

SOLD TO S. B. Parker

P. O. Cross St.

[illegible]

73

20 M Cig
16 Pz Tab

J. C. BRADWELL'S SONS
MERCHANDISE DISTRIBUTORS

SHIPPING POINT: CHARLESTON & MONCK'S CORNER, S. C.

P. O. CROSS, S. C.

June 27, 1939

L. L. GREEN, MONCK'S CORNER, S. C.

- 1 cs 24 oz apple Butter ✓
- 1 cs Car. Milk Tall ✓
- 2 sks fine grits ✓
- 1 sk extra fine grits ✓
- 2 cs 48/1 lard ✓
- 1 cs 24/1 Bliss coffee ✓
- 2 lb apple tob thick ✓
- 10 sks #457 rice ✓
- 5 sks #275 rice ✓
- 5 sks #948 rice ✓
- 20 sks bulk sugar ✓
- 5 Bbl 24 flour ✓
- 2 M Camels ✓
- 1200 Luckies ✓
- 1 M Chesters ✓
- 1 M Avalons ✓
- 3 doz 10¢ Bugler ✓
- 1 doz P A tob ✓
- 1 doz Granger ✓

O K L L Green

A. W. McCANTS, MONCK'S CORNER, S. C.

- 1 cs oct. powder 60 ✓
- 2 cs oct. soap 100 ✓
- 2 doz 10¢ Bugler ✓
- 1 doz CG tob ✓
- 2 doz Buffalo ✓
- 1600 Avalons ✓
- 1 M Luckies ✓
- 1200 Camels ✓
- 400 Chesters ✓
- 200 Kools ✓
- 400 Philip Morris ✓
- 6 lb apple tob ✓
- 8 lb apple tob thick ✓
- 2/1 lb Spark Plug tob ✓
- 1 cs Car. Milk Tall ✓
- 3/3 lb MH coffee ✓
- 1 cs 12/1 Bliss coffee ✓
- 5 sks bulk sugar ✓
- 1 sk 20/5 sugar ✓
- 2 sks corn meal ✓
- 1 cs 6/10 syrup ✓

The McCants Co.

PINOPOLIS GROCERY, PINOPOLIS, S. C.

- 1 cs O K soap 120 ✓
- 1400 Camels ✓
- 400 Dominoes ✓
- 1200 Luckies ✓
- 1 M Avalons ✓
- 400 Kools ✓
- 400 Wings ✓
- 400 Chesters ✓
- 2 doz P A tob ✓
- 1 doz Big Ben tob ✓
- 1 doz CG tob ✓
- 2 doz 5¢ Bugler ✓
- 1 doz 10¢ Bugler ✓
- 1 doz RR snuff ✓
- 1 lb B M tob ✓
- 1½ lb B M tob thick ✓
- 3 doz w thread 40/50/60 ✓
- 6/1 lb MH coffee ✓
- 6/1 lb Bliss coffee ✓
- 16/6 QB flour ✓

J. E. POWELL, MONCKS CORNER, S. C.

- 1 sk 10/10 sugar ✓
- 1 sk 20/5 sugar ✓
- 2 sks #142 rice 146 ✓
- 2 sks fine grits ✓
- 8/12 QB flour ✓
- 2 cs Car. Milk Tall ✓
- 1 cs Car. Milk Baby ✓
- 1 cs 24/1 Bliss coffee ✓
- 1 cs oct soap 100 ✓
- 1 cs oct. powder 120 ✓
- 1 cs 24/2½ P & Beans ✓
- 1 cs #2 Value Tomatoes ✓
- 1800 Camels ✓
- 1800 Luckies ✓
- 1200 Avalons ✓
- 1 doz P A tob ✓
- 1 doz 10¢ Bugler ✓
- 1 lb B M tob ✓
- 1 lb apple tob ✓
- 1 lb BW tob ✓
- 1 lb Days Work tob ✓
- 8/12 Purasnow flour SR ✓
- 8/12 Purasnow flour Plain ✓
- 1 Table Cloth ✓
- 1 cs Pink Salmon ✓
- 500 #2 lb paper bags ✓

J. F. ROURKE, MONCKS CORNER, S. C.

- 24 lb Purasnow flour SR ✓
- 1 Table cloth FREE ✓

J. E. Powell
 800 C. F. Cigs
 400 Phillips Morris
 J.F.P.

J. F. Rourke.

10 M Cig
23 Pz Tab

J. C. BRADWELL'S SONS
MERCHANDISE DISTRIBUTORS

Dr. Cross

SHIPPING POINT: CHARLESTON & MONCK'S CORNER, S. C.

P. O. CROSS, S. C.
June 28, 1939

S. F. SINGLETARY, RIDGEVILLE, S. C.

- 6 doz 5¢ Bugler ✓
- 2 doz 5¢ Ripplé tob ✓
- 1 doz 10¢ Bugler ✓
- 2 doz H & H tob ✓
- 1 M Avalons ✓
- 400 Luckies ✓
- 8/12 QB flour cotton ✓
- 8/6 QB flour cotton ✓
- 15 sks bulk sugar ✓
- 5 sks 4/25 sugar ✓

S. F. Singletary

MRS. MATTIE R. SMITH, CROSS, S. C.

- 3 doz Epsom Salts ✓
- 10/5 lb sugar ✓
- 1 sk #200 Rice 35¢ ✓
- 96 lb QB flour ✓
- 1 doz pink salmon ✓
- 1 doz soda ✓
- 1 doz Millie Milk ✓
- 1 doz 10¢ Rumford Baking powder 1/2 ✓
- 1 doz Oval sardines ✓
- 1 lb BW tob ✓
- 1 doz 10¢ Bugler ✓
- 1 doz 10¢ R J R tob ✓
- 48 lb tin lard ✓
- 200 Camels ✓
- 200 Luckies ✓
- 200 Chesters ✓
- 1 sk med. grits ✓

Mrs. Mattie R. Smith

KIRBY SERVICE STATION, HOLLY HILL, S. C.

- 1 cs Bliss coffee 24¢ ✓
- 1 sk #457 rice ✓
- 1 cs MN Vienna Sausage 1/2 ✓

110.37
1 60

S. B. PARKER, CROSS, S. C.

8.77 Paid

- 50 lb Butts ✓
- 96 lb Flour ✓
- 1 sk #326 rice ✓
- 4 doz 5¢ Sardines ✓
- 1 doz 10¢ eaches ✓
- 2 doz 5¢ GG tob ✓
- 2 doz 5¢ Bugler ✓
- 125 #1/2 lb lard trays ✓
- 6 lb BW tob ✓

18.08 Paid

10 M Cig
23 Pz Tab

J. C. BRADWELL'S SONS
MERCHANDISE DISTRIBUTORS

Dr. Cross

SHIPPING POINT: CHARLESTON & MONCK'S CORNER, S. C.

P. O. CROSS, S. C.
June 28, 1939

S. F. SINGLETARY, RIDGEVILLE, S. C.

- 6 doz 5¢ Bugler ✓
- 2 doz 5¢ Ripplé tob ✓
- 1 doz 10¢ Bugler ✓
- 2 doz H & H tob ✓
- 1 M Avalons ✓
- 400 Luckies ✓
- 8/12 QB flour cotton ✓
- 8/6 QB flour cotton ✓
- 15 sks bulk sugar ✓
- 5 sks 4/25 sugar ✓

S. F. Singletary

MRS. MATTIE R. SMITH, CROSS, S. C.

- 3 doz Epsom Salts ✓
- 10/5 lb sugar ✓
- 1 sk #200 Rice 35¢ ✓
- 96 lb QB flour ✓
- 1 doz pink salmon ✓
- 1 doz soda ✓
- 1 doz Millie Milk ✓
- 1 doz 10¢ Rumford Baking powder 1/2 ✓
- 1 doz Oval sardines ✓
- 1 lb BW tob ✓
- 1 doz 10¢ Bugler ✓
- 1 doz 10¢ R J R tob ✓
- 48 lb tin lard ✓
- 200 Camels ✓
- 200 Luckies ✓
- 200 Chesters ✓
- 1 sk med. grits ✓

Mrs. Mattie R. Smith

KIRBY SERVICE STATION, HOLLY HILL, S. C.

- 1 cs Bliss coffee 24¢ ✓
- 1 sk #457 rice ✓
- 1 cs MN Vienna Sausage 1/2 ✓

110.37
1 60

S. B. PARKER, CROSS, S. C.

8.77 Paid

- 50 lb Butts ✓
- 96 lb Flour ✓
- 1 sk #326 rice ✓
- 4 doz 5¢ Sardines ✓
- 1 doz 10¢ eaches ✓
- 2 doz 5¢ GG tob ✓
- 2 doz 5¢ Bugler ✓
- 125 #1/2 lb lard trays ✓
- 6 lb BW tob ✓

18.08 Paid

HOLLY HILL CYPRESS CO., HOLLY HILL, S. C.

- 1 cs 48/1 $\frac{1}{2}$ syrup ✓
- 1 cs 12/5 syrup ✓
- 1 cs 12/1 MH coffee ✓
- 3 M Avalons ✓
- 2 M Luckies ✓
- 2 M Camels ✓

[Handwritten signature]

J. A. GARDNER, HOLLY HILL, S. C.

- 3 sks extra fine grits ✓
- 1 sk 20/5 sugar ✓
- 8/12 QB flour ✓
- 1 cs Tomato Sardines OVAL ✓
- 1 cs $\frac{1}{4}$ MH tea ✓
- 1 cs Glasses free 2 $\frac{1}{2}$ ✓
- 2 cs #2 tomatoes ✓
- 1 cs #1 tomatoes ✓
- 1 cs pink salmon ✓
- 1 cs Car. Milk Tall ✓
- 1 cs Car. Milk Baby ✓
- 400 Camels ✓
- 8 doz 5¢ Bugler ✓
- 1 doz P A tob ✓
- 1 lb Days Work tob ✓
- 1 lb apple tob ✓
- 2 lb apple tob thick ✓
- 10 sks #208 rice ✓
- 1 cone twine ✓
- 1 role 15/30 paper ✓

[Handwritten signature]
By *[Handwritten signature]*

O. D. RHAME, HOLLY HILL, S. C.

- 200 Kools ✓
- 200 Camels ✓
- 200 Paul Jones ✓
- 2 doz 5¢ Bugler ✓
- 2 doz 10¢ Bugler ✓
- 6 lb BW tob ✓
- 2 lb apple thick ✓
- 1 cs Car. Milk Tall ✓
- 1 sk med. grits ✓
- 1 sk extra fine grits ✓
- 1 cs Millic Milk ✓
- 1 sk 4/25 sugar ✓
- 1 sk 20/5 sugar ✓
- 1 sk bulk sugar ✓
- 3 sks #146 rice ✓
- 2 sks #208 rice ✓
- 3 doz 60 W thread ✓
- 2 doz #8 W thread ✓

[Handwritten signature]

5 M 200 cty
8 P. J. Tab

Comm Rice
450-250

Pete
1

J. C. BRADWELL'S SONS
MERCHANDISE DISTRIBUTORS

SHIPPING POINT: CHARLESTON & MONCK'S CORNER, S. C.

P. O. CROSS, S. C.
June 30, 1939

ST. PAUL CASH, ST. PAUL, S. C.

- 3/12 QB flour ✓
- 1 Bbl 6 flour ✓
- 6 sks bulk sugar ✓
- 200 Wings ✓
- 400 Chesters ✓
- 400 Camels ✓
- 600 Luckies ✓
- 200 Sensations ✓
- 200 Avalons ✓
- 2 doz 5¢ Bugler ✓
- 2 doz 5¢ GG tob ✓
- 2/50 lb sks #798 rice ✓
- 1 M #16 lb paper bags ✓
- 110 lb lard ✓
- 1 cs 48 soda ✓

Samson
med lead

ROURKOS GROCERY, SUMMERTON, S. C.

- 1 Bbl 6 flour ✓
- 2 doz 5¢ GG tob ✓
- 1 doz 10¢ GG tob ✓
- 200 Camels ✓

889 Paid

J. W. WELLS, SUMMERTON, S. C.

- 3 sks #275 rice ✓
- 1 cs 12/1 Bliss coffee ✓
- 2 doz Stud tob ✓
- 600 Luckies ✓
- 400 Chesters ✓
- 400 Avalons ✓
- 1 Bbl 6 QB flour ✓

J. Wells

HOLLIDAY CASH, SUMMERTON, S. C.

- 1 doz P A tob ✓
- 2 doz 5¢ Bugler ✓
- 1 doz 10¢ Bugler ✓
- 1 cs 48 soda ✓
- 1 cs Oval Sardines ✓
- 400 Avalons ✓
- 600 Camels ✓
- 600 Chesters ✓
- 200 Old Golds ✓
- 1 cs oct. doap 120 ✓
- 10/50 lb sks #798 rice ✓
- 3 sks bulk sugar ✓
- 1 cs Potted Ham ✓

- 5 Bbl 24 QB flour ✓
- 5 Bbl 12 QB flour ✓

P. J. H.

F. W. JOSEY, SUMMERTON, S. C.

- 5 sks bulk sugar ✓

2225-*Riv*

S. A. HUNTER, SUMMERTON, S. C.

- 5 sks #326 rice ✓
- 5 sks #208 rice 208 ✓
- 2 sks bulk sugar ✓
- 4/25 lb sks #935 rice ✓
- 1 Bbl 24 QB flour ✓
- 2 Bbl 12 QB flour ✓

S. A. Hunter

CREIGHTON GROCERY, SUMMERTON, S. C.

- 5 Bbl 24 QB flour ✓
- 5 Bbl 12 QB flour ✓
- 2 Bbl 6 flour *Lucky 7* ✓
- 1 sk bulk sugar ✓
- 2 sks 20/5 sugar ✓
- 1 sk med. grits ✓
- 1 cs Vanilla Ice Cream Powder ✓
- 110 lb lard Royal Astor ✓
- 1 cs 48/1 lard Royal Astor ✓
- 5 sks #208 rice ✓

Jap

CONNOR BROS., EUTAWVILLE, S. C.

- 1 Gross Pride of Reidsville, tob 12 doz ✓
- 10 sks #208 rice ✓
- 1½ Bbl 6 flour SR *Lucky 7* ✓
- 2 sks bulk sugar ✓
- 6 doz Epson Salts ✓
- 2 doz 10¢ Turpentine ✓
- 1 cs 5¢ Matches ✓

Connor Bros
Srs

Returning 4 24th June

43 M 600 Cig
59 P8 Tab

Deught

J. C. BRADWELL'S SONS
MERCHANDISE DISTRIBUTORS

SHIPPING POINT: CHARLESTON & MONCK'S CORNER, S. C.

P. O. CROSS, S. C.
Dec. 27, 1939

W. H. HYRNE, PINOPOLIS, S. C.

- 400 Luckies ✓
- 200 Camels ✓
- 1 cs #1 tomatoes ✓

MATTHEWS SERVICE STATION, MONCK'S CORNER, S. C.

- 1600 Camels ✓
- 1 M Chesters ✓
- 800 Luckies ✓
- 800 Avalons ✓
- 300 Kools ✓

LAW & MIMS MERC. CO., MONCK'S CORNER, S. C.

- 1 - Camels ✓
- 1 M Luckies ✓
- 1 M Chesters ✓
- 1 M Avalons ✓
- 3 doz GW tob ✓
- 6 lb BW tob ✓
- 5 cs 48/1 lard ✓
- 2 cs 12/4 lard ✓

DELTA PHARMACY, MONCK'S CORNER, S. C.

- 2 - Luckies ✓
- 800 Chesters ✓
- 1 M Kools ✓
- 600 Avalons ✓
- 4 boxes Cinco Cigars ✓

J. F. ROURKE, MONCK'S CORNER, S. C.

- 1 sk bulk sugar ✓
- 24 lb Purasnow flour SR ✓

J. E. POWELL, MONCK'S CORNER, S. C.

- ✓ 1 box 2 for 5¢ Cinco Cigars ✓
- ✓ 8/12 QB flour ✓
- ✓ 1 sk 20/5 sugar ✓
- ✓ 1 sk 10/10 sugar ✓
- ✓ 1 sk bulk sugar ✓
- ✓ 2 sks #122 rice ✓
- ✓ 1 cs Caroline Teas ✓
- ✓ 1 cs 2 1/2 P & Beans ✓
- ✓ 1 cs starch ✓
- ✓ 1 cs 24/1 lb Bliss coffee ✓
- ✓ 200 #2 lb paper bags ✓
- ✓ 500 #14 lb paper bags ✓
- ✓ 1 M Camels ✓
- ✓ 600 Chesters ✓
- ✓ 1 M Luckies ✓
- ✓ 400 Kools ✓
- ✓ 200 Old Golds ✓
- ✓ 2 doz 5¢ Bugler tob ✓
- ✓ 1 doz Granger tob ✓

W. J. Full

A. W. McCANTS, MONCK'S CORNER, S. C.

- ✓ 5 doz GW tob ✓
- ✓ 5 doz 10¢ Bugler tob ✓
- ✓ 1 doz H & H tob ✓
- ✓ 1 doz CG tob ✓
- ✓ 1 M Avalons ✓
- ✓ 1 M Camels ✓
- ✓ 600 Chesters ✓
- ✓ 600 Luckies ✓
- ✓ 200 Kools ✓
- ✓ 400 Dominoes ✓
- ✓ 1 1/2 bbl 12 QB flour ✓
- ✓ 16/6 QB flour ✓
- ✓ 1 cs oct. powder 60 ✓
- ✓ 2 cs oct. soap 100 ✓
- ✓ 2 cs 48/1 lard ✓
- ✓ 1 cs 12/4 lard ✓
- ✓ 1 cs starch ✓
- ✓ 1 doz 10 qt. Buckets ✓

ant. M

BEN BARRON, MONCK'S CORNER, S. C.

- ✓ 1 M Camels ✓
- ✓ 1 M Luckies ✓
- ✓ 1 M Avalons ✓
- ✓ 5 sks bulk sugar ✓
- ✓ 1 sk 10/10 sugar ✓
- ✓ 1 sk 20/5 sugar ✓
- ✓ 1 cs 12/5 syrup ✓
- ✓ 1 doz CG tob ✓
- ✓ 5 sks #90 rice ✓
- ✓ 5 sks #122 rice ✓
- ✓ 1 bbl 48 QB flour ✓
- ✓ 2 bbl 24 QB flour ✓
- ✓ 1 bbl 6 QB flour ✓
- Get 2/96 QB flour ✓

Charon Bunt

Retm

IMAGES OF SOME OF THE PRODUCTS SOLD



YOU'D NEVER GUESS-
THEY COST YOU LESS!

AVALON

CIGARETTES

UNION
MADE



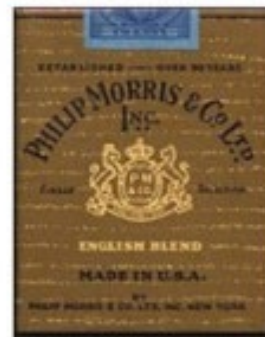
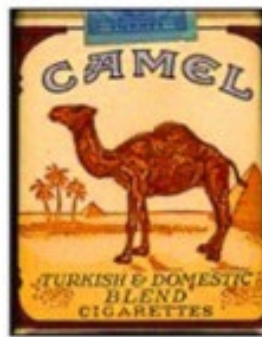
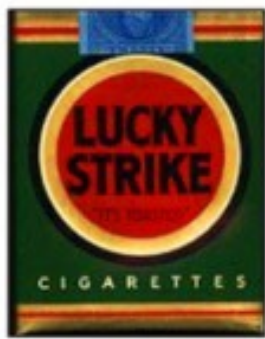



Cigarette Tobacco

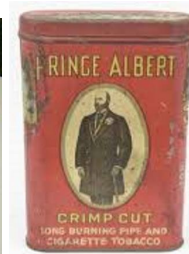

Pipe Tobacco



Cut Plug Tobacco

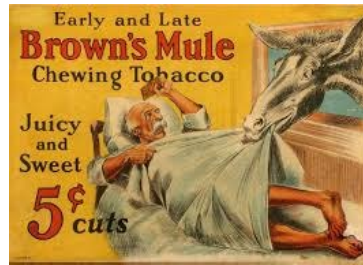

Chewing Tobacco



Snuff



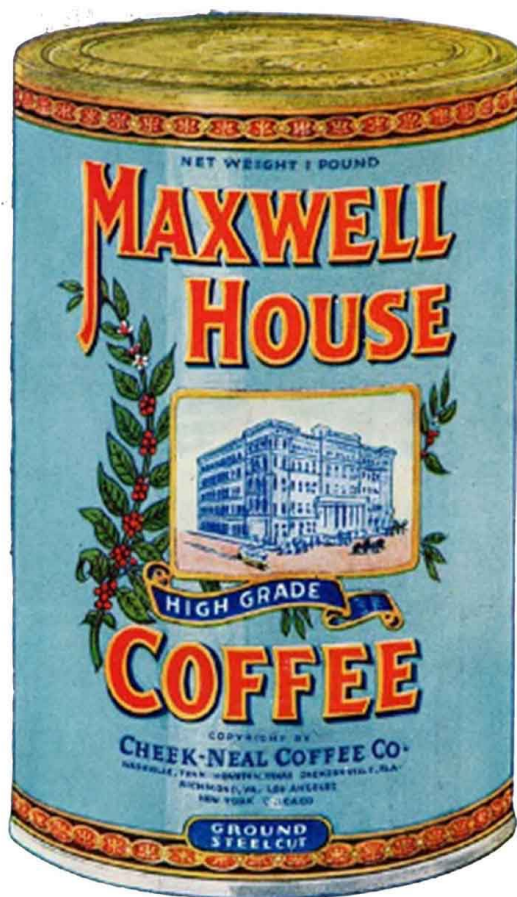
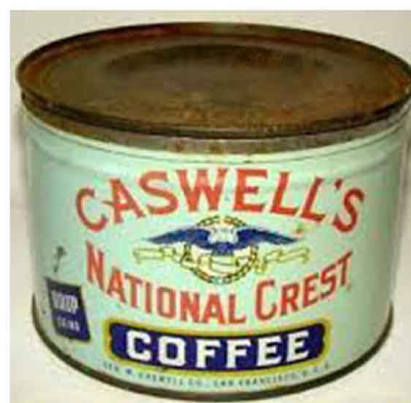





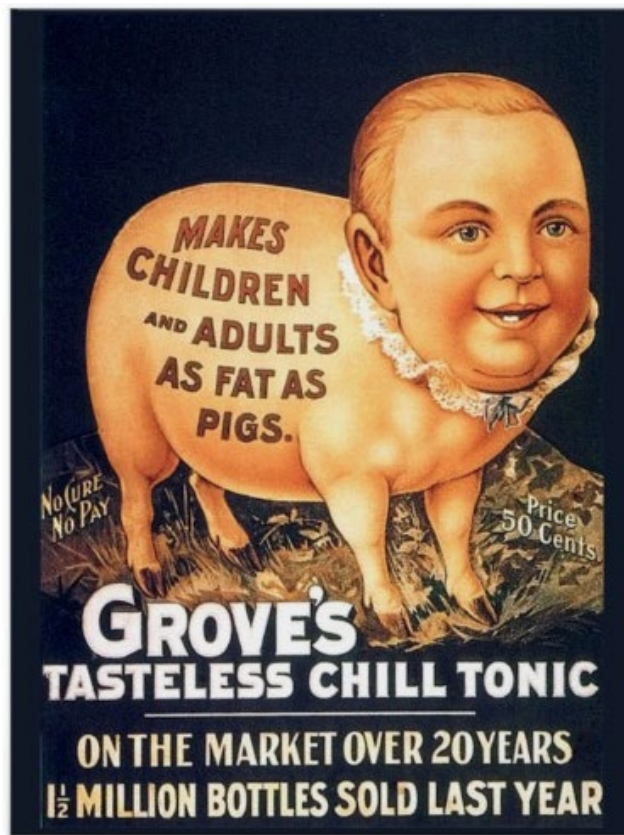

THE BRADWELL BROTHERS

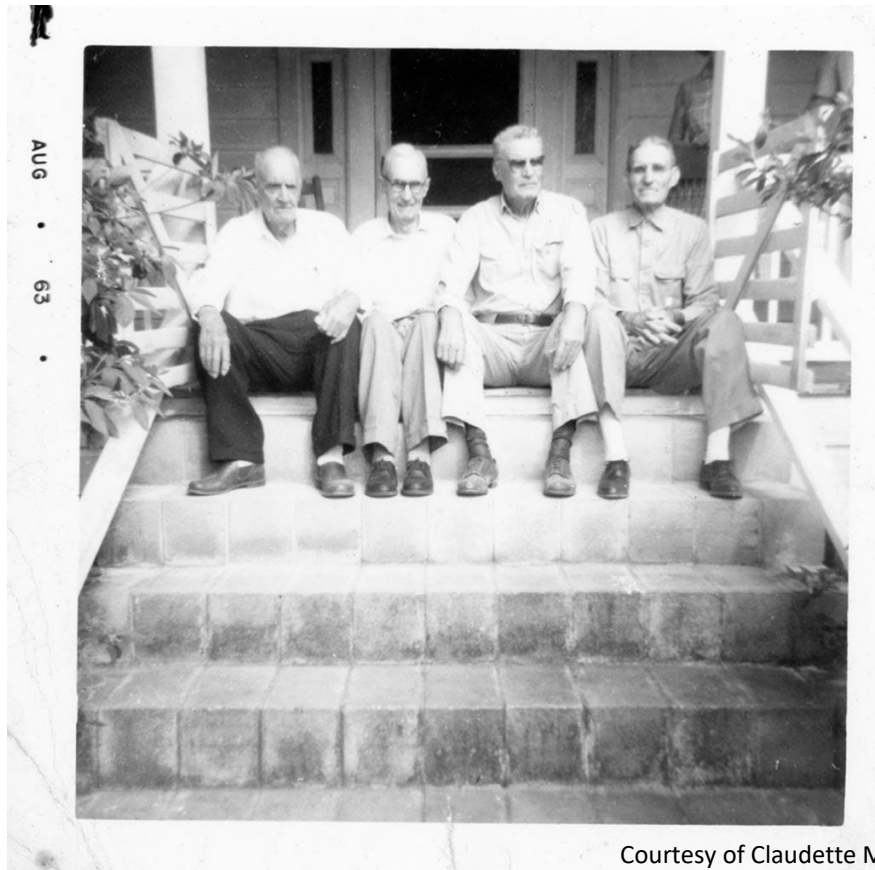

Courtesy of Claudette McCall

From left to right: Isaac, Louis, D. Lee “Flea,” and Ben Bradwell
(Not pictured) - John W. Bradwell and Capers N. Bradwell

The brothers are sitting on the steps of Louis Watson Bradwell’s House on
Hwy. SC 6 in Cross.

The house was built in 1914.

Louis Watson Bradwell (1879-1968); John Wilson Bradwell (1883-1959);
Isaac Drayton Bradwell (1877-1964); Capers Neal Bradwell (1894-1991);
Daniel Lee Bradwell (1885-1969)

* J. Cecil Rourk (1937-2008) had saved the majority of the bills and receipts in a
folder. His wife, Linda Coburn Rourk gave them to me. (Ramona L. Grimsley)